atheneum 1969 atheneum 1969

KIMBEL LIBRARY
Gift of

Dr. Randall Wells

COASTAL CAROLINA
UNIVERSITY

atheneum 1969 atheneum 1969

atheneum 1969 atheneum 1969 at

1

.61099961 9

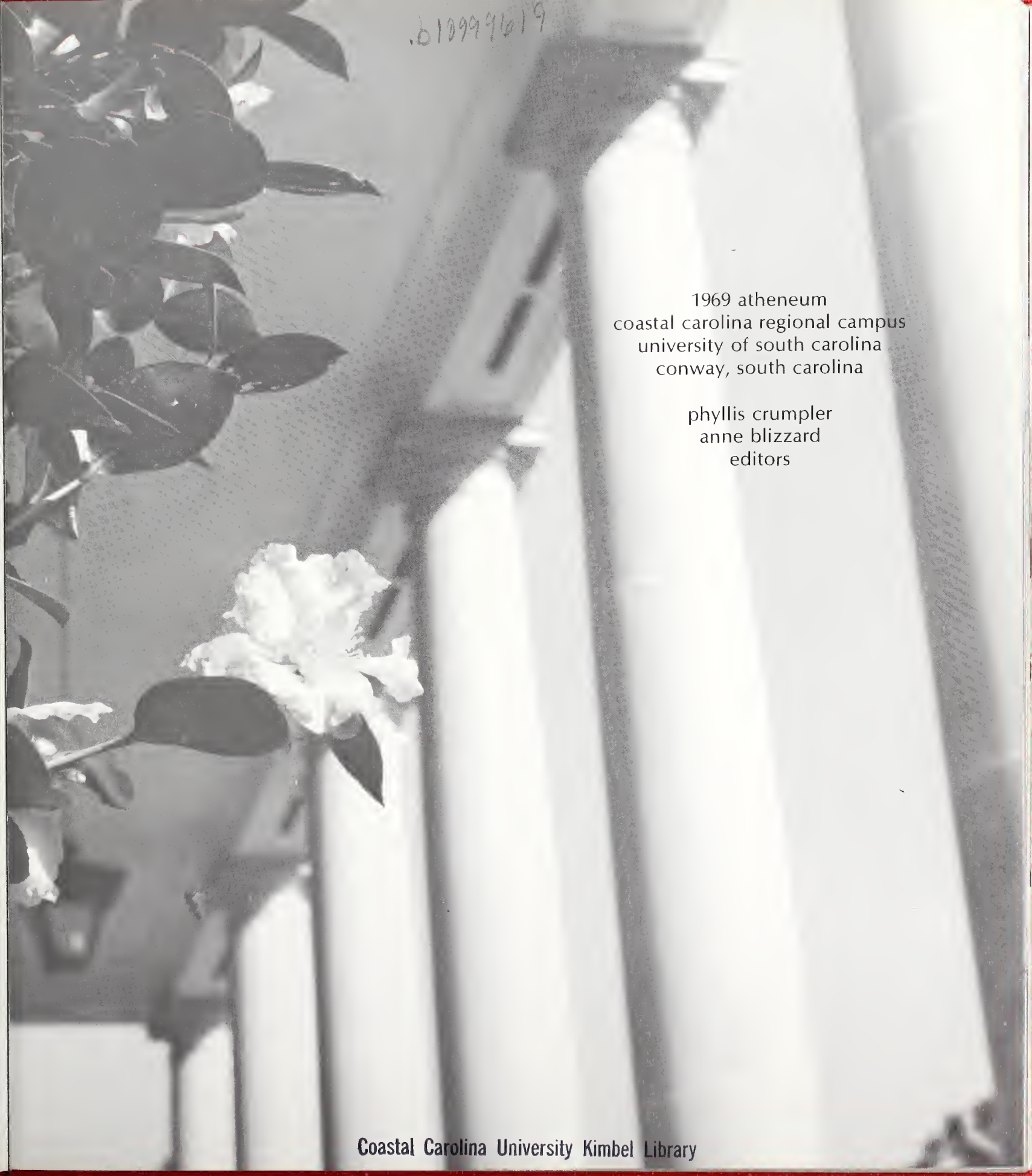

1969 atheneum
coastal carolina regional campus
university of south carolina
conway, south carolina

phyllis crumpler
anne blizzard
editors

Coastal Carolina University Kimbel Library

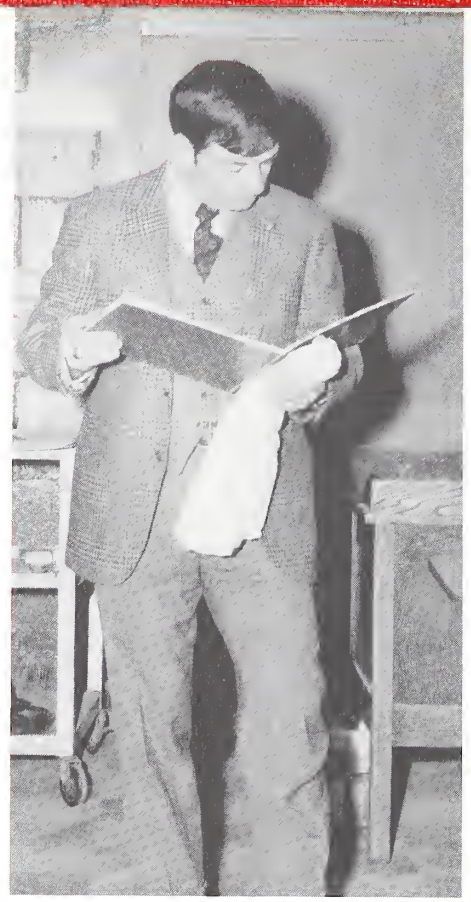

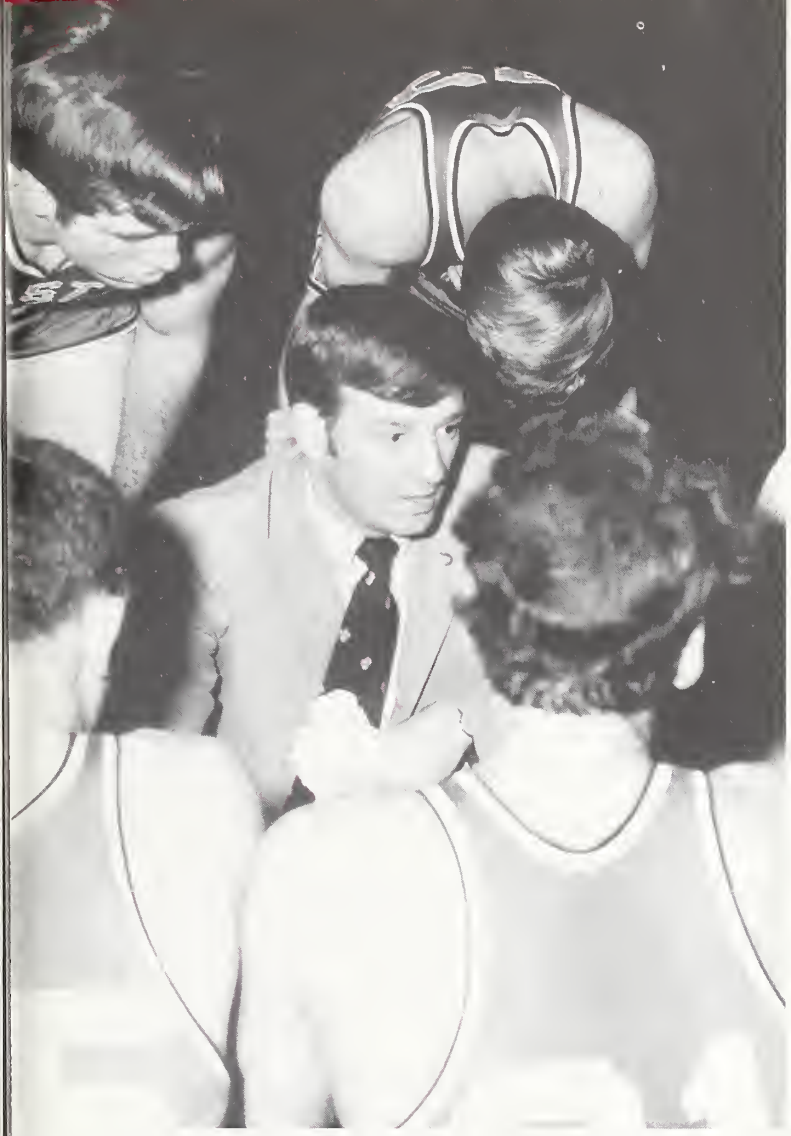

always there in times of fun and laughter — and in times of need . . from rat week with rat caps and jeans to graduation with caps and gowns . . . only with your love, your patience and your understanding that our dreams have become a reality . . . thus we dedicate this, the 1969 atheneum, to you . . .

larry biddle

in july of 1954, a group of horry county citizens met in conway for the purpose of determining a means of providing additional educational opportunity for the people of the county. these men of vision, cognizant of the mounting expenses incurred in obtaining a college education, and aware of the relatively small percentage of horry county high school graduates pursuing higher education, determined among themselves to do what they could to rectify the situation.

the first organized meeting of these citizens was called on july 23, 1954, at the horry county memorial library in conway. also present at the inaugural meeting were members of the conway merchants association and certain public school officials of horry county. these assembled delegates declared themselves to constitute an association for which the purpose of operation would be the advancement of higher learning within horry county.

at a meeting on august 6, 1954, the decision was made to form an eleemosynary corporation, and the designation "the coastal educational foundation, inc." was adopted. the public school superintendents of the county were asked to serve in an advisory capacity as ex-officio members of the foundation. at this meeting a constitution was formulated and adopted.

within the month the secretary of the state of south carolina issued a charter to the coastal educational foundation, inc.

the next six years was a busy period for this newly formed foundation. a committee representing the foundation was authorized to enter into negotiations with the college of charleston, in charleston, south carolina, with the proposal that a two year junior college in horry county be maintained under the auspices of the charleston institution. a sympathetic ear was found and an off-campus branch of the college of charleston, known as "coastal carolina junior college" was established. as tangible evidence of their own convictions, the members of the foundation took it upon themselves to underwrite some $18,000 as a guarantee towards the operation of the proposed college's first year.

the coastal carolina junior college opened its doors at conway high school on september 20, 1954, with an enrollment of fifty-three students. afternoon and evening classes were scheduled to provide an opportunity for working persons to attend college during non-working hours.

this inaugural year proved a very trying one for the foundation and its members. faced with the financial responsibility of continuing the college, the members frequently made great personal sacrifice in order to keep the movement alive.

from september, 1954, through june of 1958, the coastal carolina junior college served as an off-campus branch of the college of charleston, during this four-year period the school slowly increased its enrollment and added significantly to its course offerings. the services of dr. e. j. woodhouse were secured as the first director of the college.

many history-making events occurred during these years and a strong basis was being laid for the educational future of the citizens of horry county. dr. george c. rogers, a former superintendent of the charleston city schools, served as administrative director of the college from 1955 until his retirement in 1960.

on november 4, 1958, a referendum was held on the question of raising county taxes by three mills to provide funds to support the school; the vote was carried in the affirmative by a margin of four to one. the members of the foundation were thereby relieved of the annual chore of soliciting funds to insure the financial success of the operation of the college.

because of the constitutional prohibition against levying a public tax for a private purpose, the horry county higher education commission was created by legislative act on april 9, 1959, with the members of the coastal educational foundation, inc., becoming the first members of the commission. the newly created commission in turn was given the responsibility of administering the funds derived from the tax levy.

the first day of august, 1959, was an historic one for the college. on that day, joseph w. holliday, chairman of the horry county higher education commission, and william h. patterson, dean of administration of the university of south carolina, affixed their signatures to an agreement that joined the two parties in the operation of the coastal carolina junior college. the college thus became a branch of the university of south carolina. this contract went into effect with the fall semester of the academic year of 1960-61.

many events led to the historic signing of this agreement. the college had operated independently for a two year period (1958-60), and was faced with the option of beginning the long struggle for regional accreditation as an independent college or affiliating with a stronger, more established institution as an off-campus branch. it was only natural that the commission would look to its own state university for help.

w. c. casper was named as director of the coastal carolina center upon the retirement of dr. rogers, and was the chief administrator for a two year period from 1960 to 1962.

during the administration of eldred e. prince, in 1961, the horry county higher education commission and coastal education foundation faced one of its more difficult tasks. the group was confronted with the challenge of securing a suitable site and raising the necessary funds to erect a building to accommodate the academic program of the university center. a one hundred and eighty-five acre site was secured on u.s. highway 501 between myrtle beach and conway. the major portion of this land was donated jointly by the burroughs timber company and international paper company.

a successful fund raising campaign was initiated and carried to a successful completion. more than $317,000 in pledges was secured by public subscription, exceeding the campaign goal by some $17,000, to erect an academic building on the campus site. practically every citizen of horry county was involved in the campaign in some way.

coastal carolina center of the university of south carolina opened the doors of its new building for the first time in september of 1963 and welcomed 110 full time students to its campus. edward m. singleton, superintendent of the conway city schools, had been appointed the new director of the college in july.

dedicatory ceremonies were held on the college campus on november 3, 1963. more than 60 guests from the university of south carolina were present for this service.

during the year 1963, it became apparent that certain members of the horry county higher education commission would have to resign their positions. because the commission had been created by statute, those members serving on the commission and also holding other governmental appointive positions found themselves unable to serve in a dual capacity. the coastal educational foundation and the horry county higher education commission had functioned jointly as a singular body after april 9, 1959, with the sixteen members of each organization holding membership in both the commission and the foundation, during the year 1963-64, it also became apparent that for legal and other reasons the two groups should become separate entities.

in a meeting held on april 2, 1964, a resolution was adopted wherein those members of the commission who were holding other positions created by statute would resign from the horry county higher education commission and would form the nucleus of a revised coastal educational foundation, inc. by this same resolution the remaining members of the horry county higher education commission did resign their positions as members of the coastal educational foundation.

the year 1964 saw another significant service rendered to the people of this area by the coastal educational foundation. in the summer of 1963 the city schools of conway began a search for suitable land on which to erect a new athletic plant which would include a football stadium with four thousand permanent seats, and outdoor cinder track, and a baseball field. the foundation was approached by the board of trustees of the conway schools concerning the possibility of using land held in the name of the foundation. the idea was well received by the foundation, for members of the body could quickly see the advantage of having a modern athletic plant on the college campus to be used by the college and other public schools of the area. the foundation subsequently approved the request in a formal meeting and not only made some fifteen acres of land available, but agreed to underwrite a certain portion of the capital needed to make the project a success. this stadium now stands on the western portion of the college property adjacent to s.c. highway 544 as another monument to the unselfish ideals of the members of the foundation.

a most significant action by the coastal educational foundation during the year 1966 was the advancement of a loan in the amount of $48,000 to the horry county higher education commission to insure the construction of a general purpose building for the college campus. the commission had previously sold $200,000 in general county obligation bonds and had also been assured of $140,000 from the federal government to aid in construction of the building.

thus the project of the year 1965-66 was the construction of a general-purpose building, which contains a small auditorium, a book store and campus shop, a language laboratory, a seminar room, and a cafeteria. this beautiful building, along with the atheneum, adds much to the aesthetic value of the campus.

during the late spring of 1966, plans were made to institute a two-year program in nursing at coastal carolina. it was initiated in the fall of that year.

the atheneum society moved forward rapidly during the summer and early fall of 1966. during that year the society contributed $15,000 to be used for equipment for the new student union building. this made possible the installation of a modern language laboratory. atheneum memberships totaled 95, and $16,735 was contributed to the society.

during the spring of 1967, both the commission and the foundation began to concern themselves with the expansion of the local college into a four year institution. an audience was requested with the south carolina higher education commission. the efforts of this presentation will some day result in a four year college for the coastal area of our state.

the coastal carolina regional campus of the university of south carolina was evaluated by the southern association of colleges and schools during the year 1967-68 and was found to satisfy the evaluative criteria of that association. this was an experience of great importance to the college, since the entire faculty and student body became involved in a thorough self-study.

edward m. singleton, director of the college, was granted a leave of absence for the academic year 1967-68 in order to pursue a doctor of philosophy degree in educational administration at the university of south carolina. larry l. biddle was appointed acting director of the college in mr. singleton's absence.

the atheneum society continued to grow during the year 1968, and by november membership had increased to 137, the chief project for the society for 1967-68 was the purchase of more than $5,000 in much needed science equipment for use in the nursing program at the college.

one of the most important tasks to face the horry county higher education commission was providing additional space for the shelving of books in the college library. hoping to have a minimum of 20,000 volumes by january 1970, the commission made plans to expand the present library facility. this will make available 7000 square feet at a cost of $180,000.

mr. singleton returned to his post as director of the college during the summer of 1968.

the college assumed the responsibility of providing higher education for the military personnel of myrtle beach air force base in august of 1968.

this brings to date the history of the coastal educational foundation and the horry county higher education commission. in fulfilling their ideal of providing greater opportunity for the people of horry county, these dedicated men and women have distinguished themselves. the people of this area, in making use of these facilities, show their deep appreciation to the foundation and the commission for the great service they are doing. the coastal carolina regional campus will long stand as a memorial to the vision and dedication of the men who founded it.

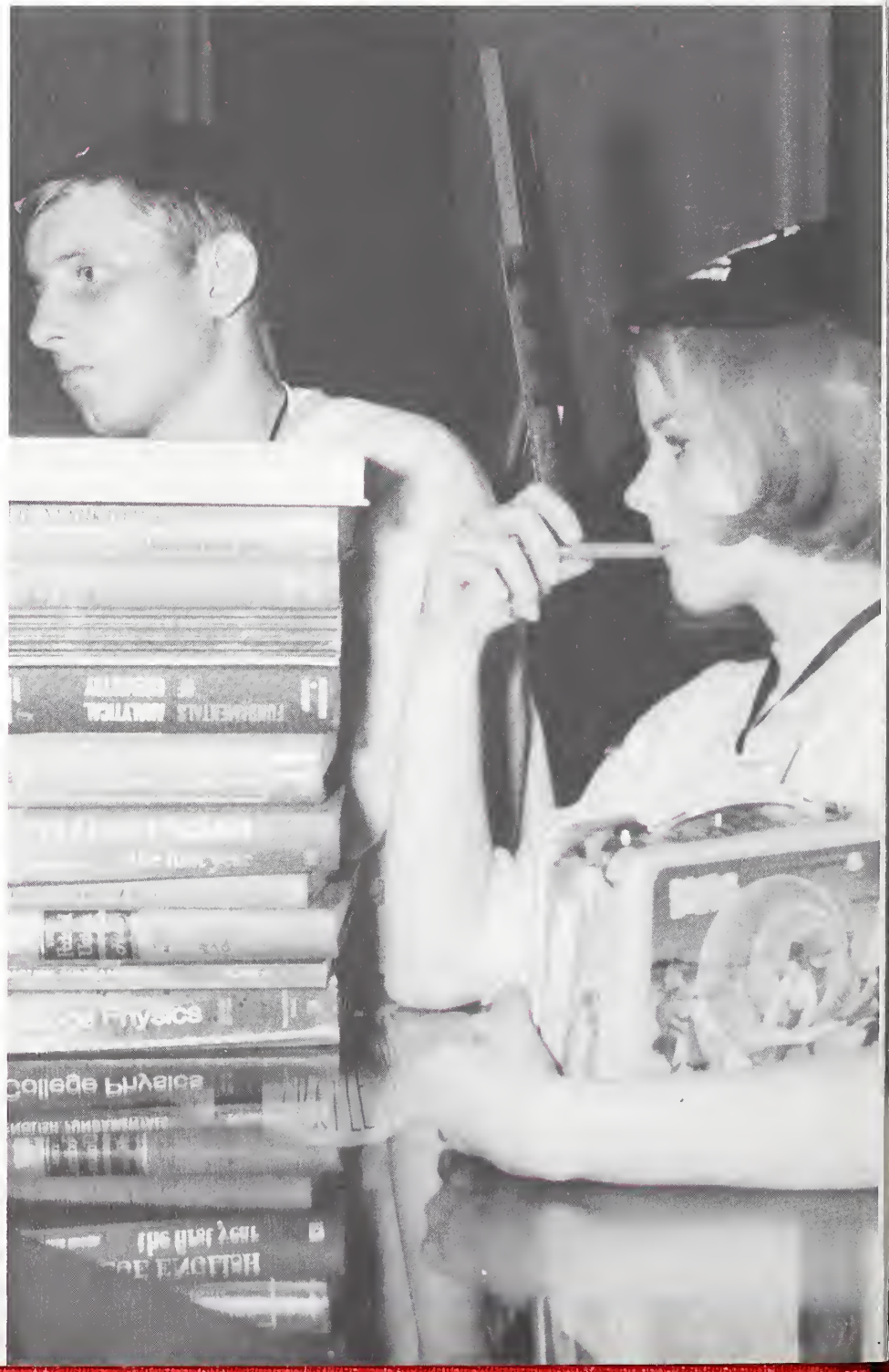

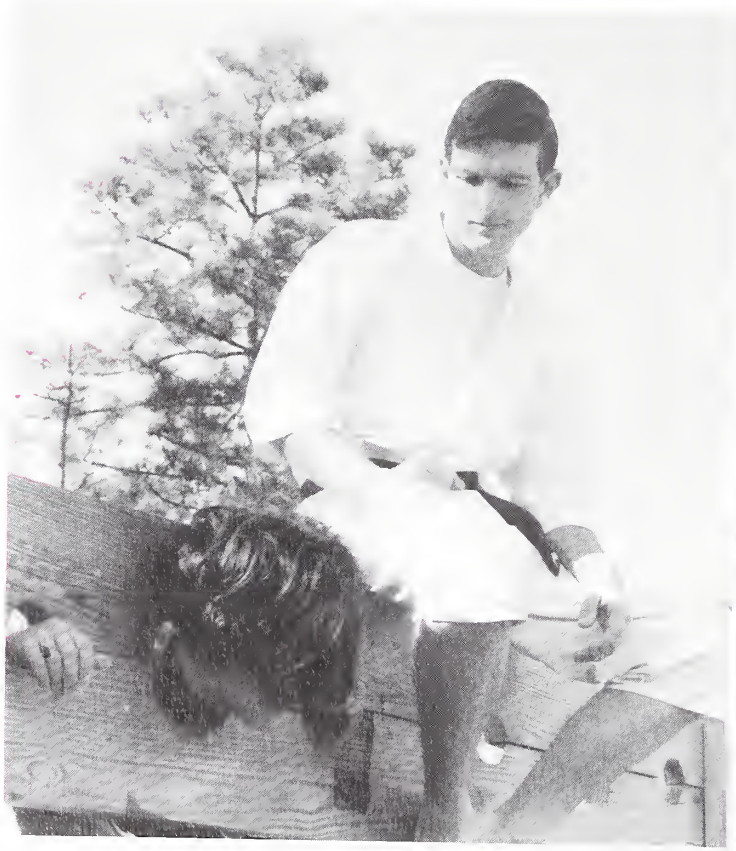

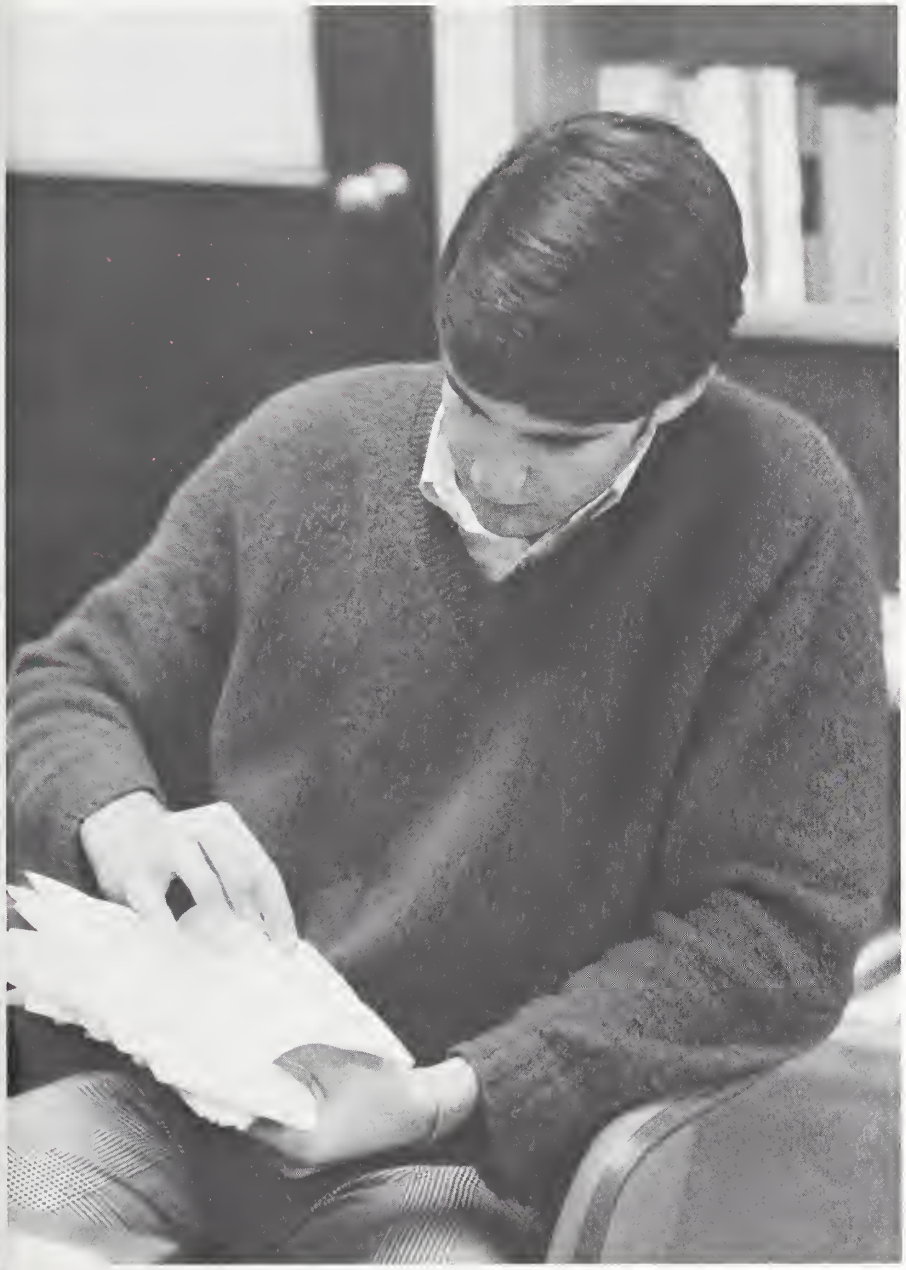

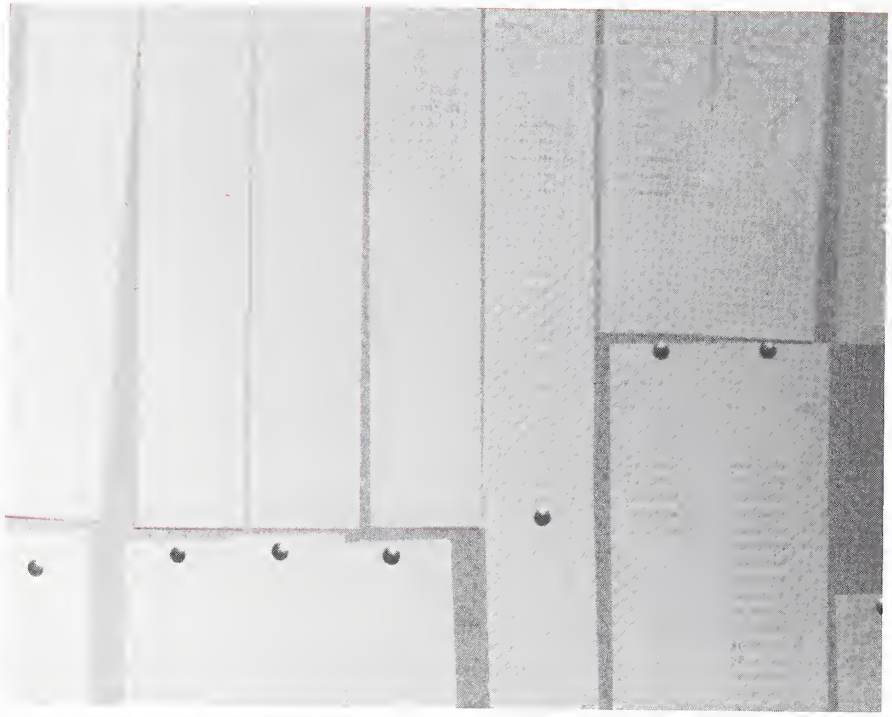

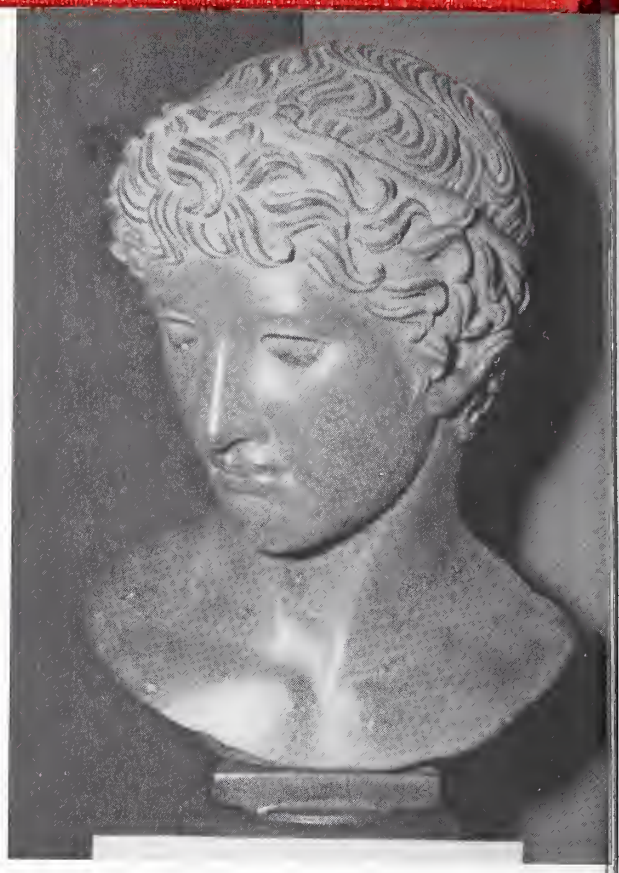

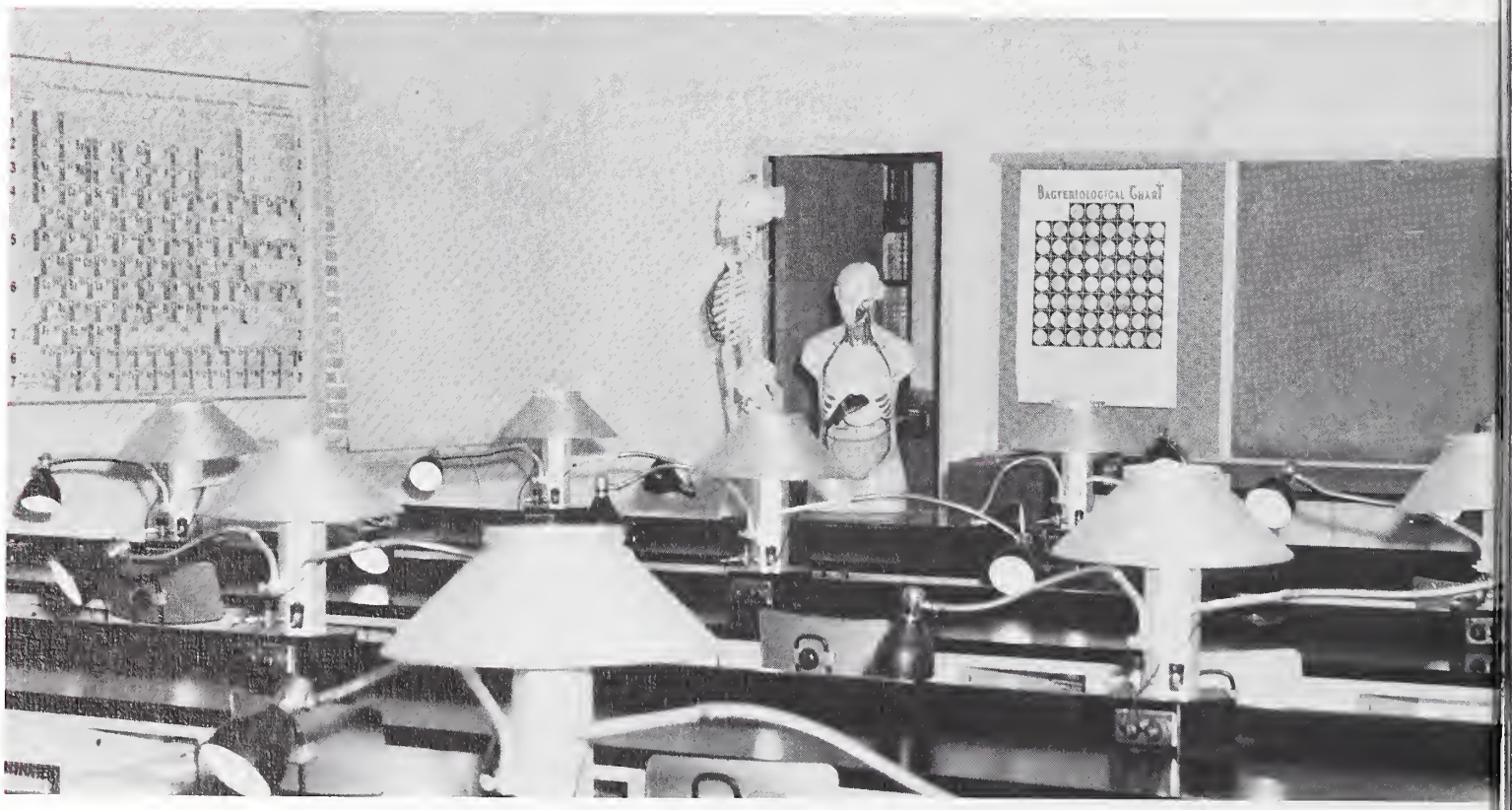
Bacteriological Chart

DRINK
Coca-Cola
SERVED WITH ICE

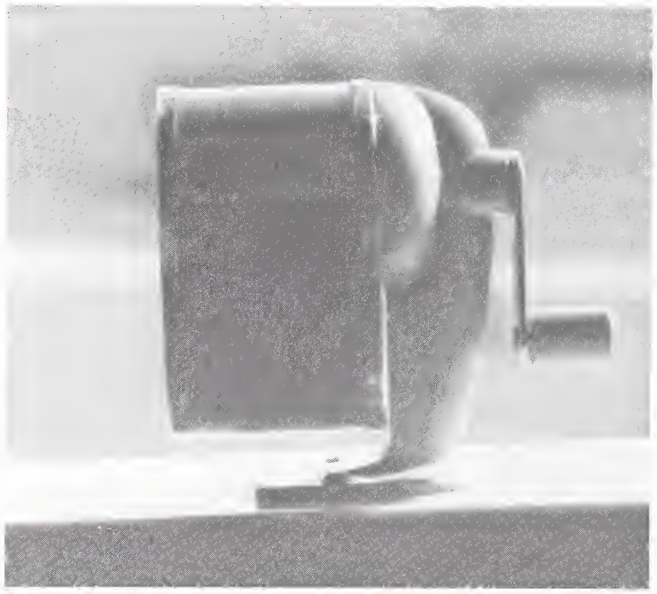

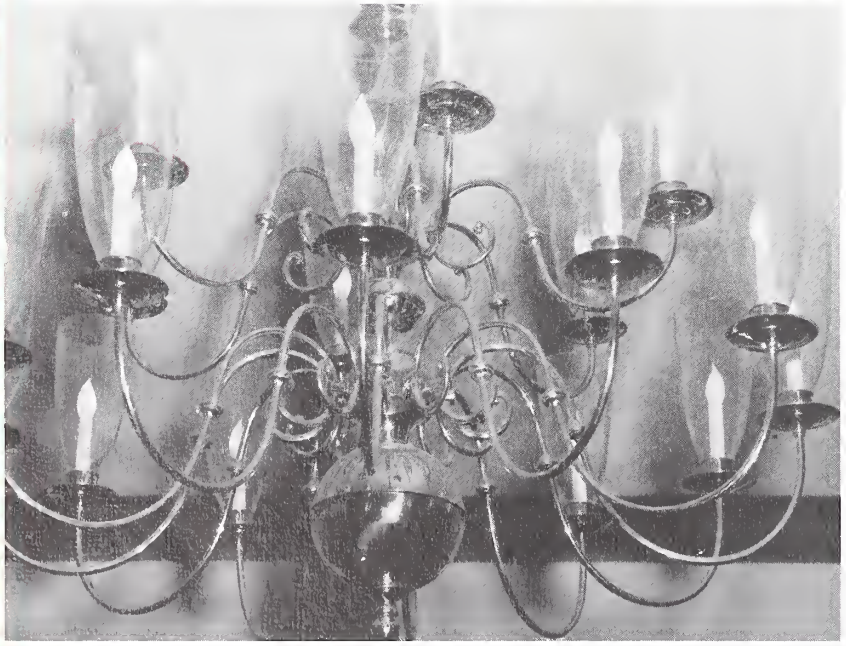

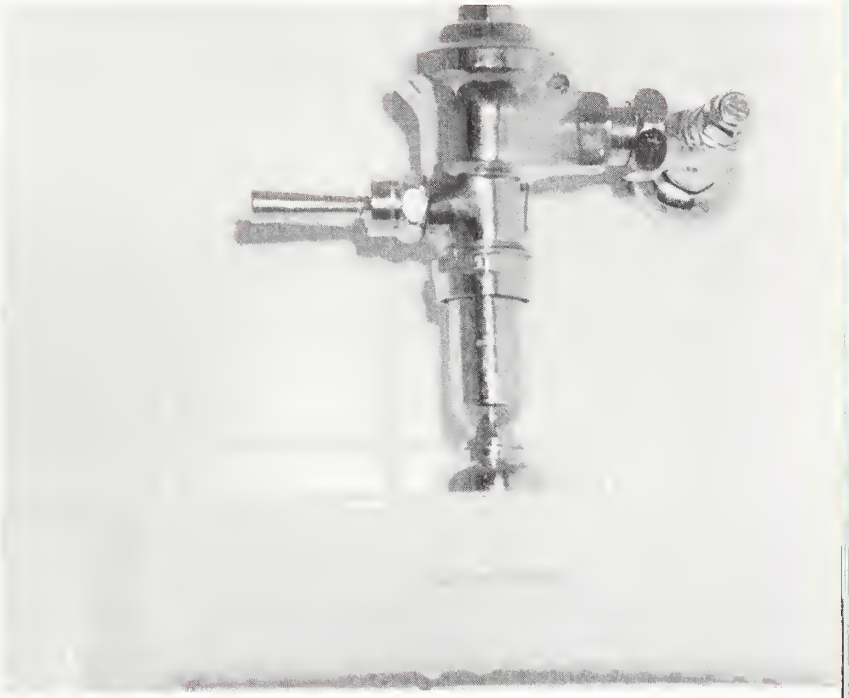

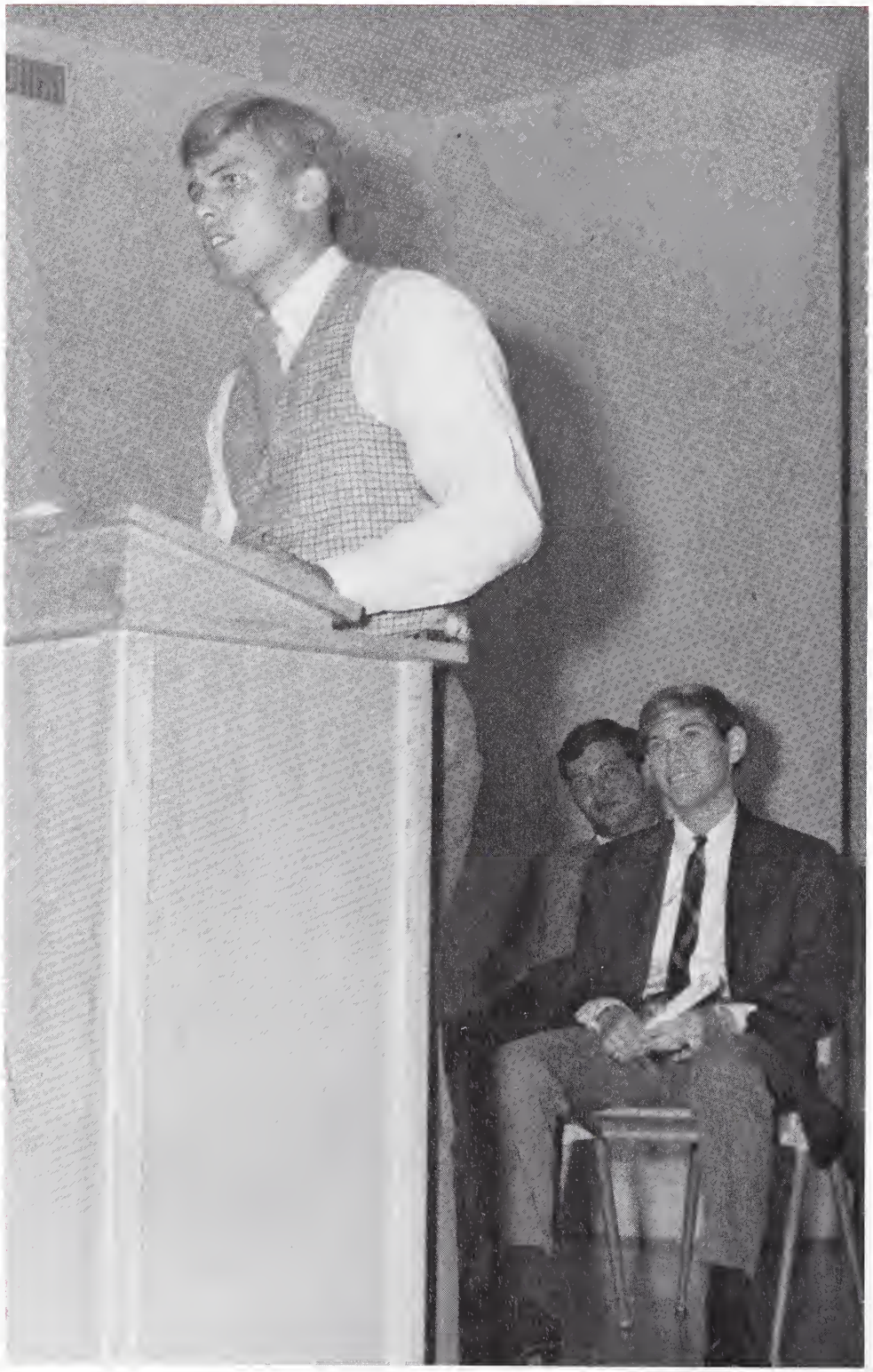

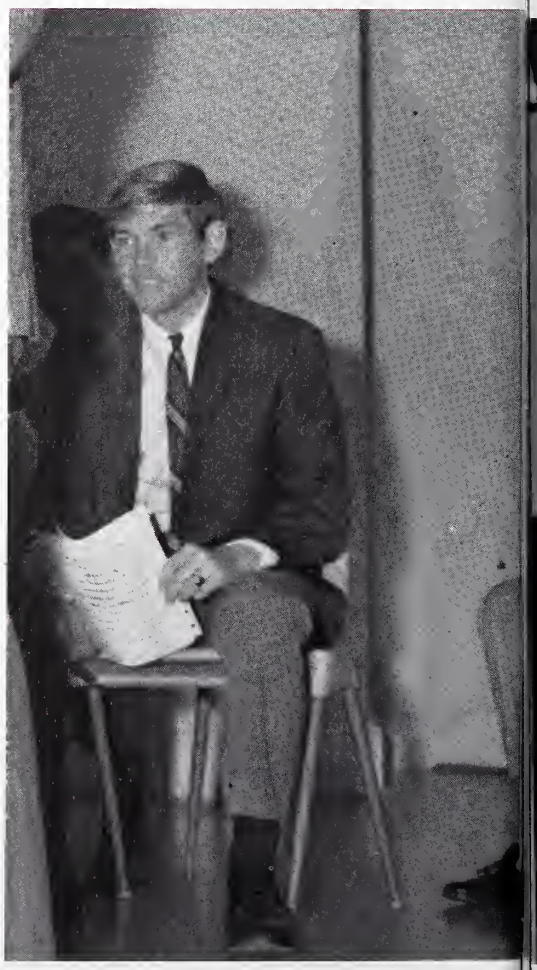

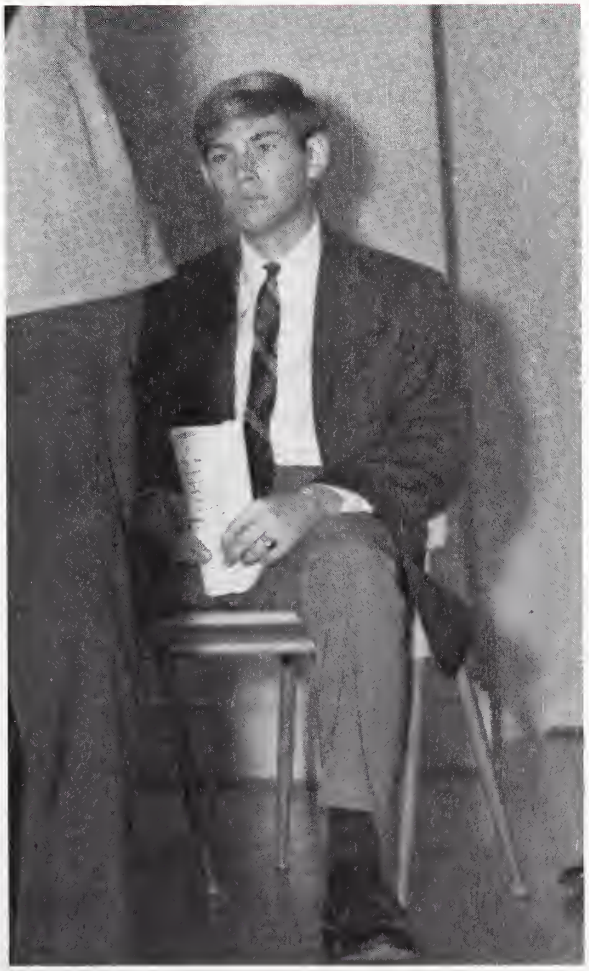

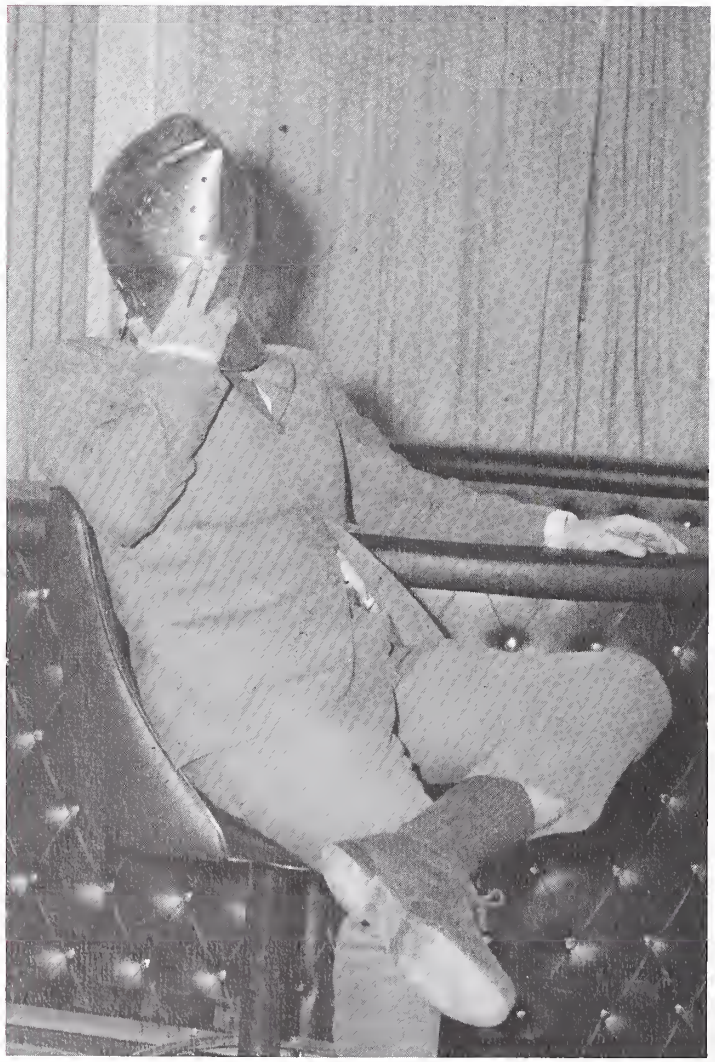

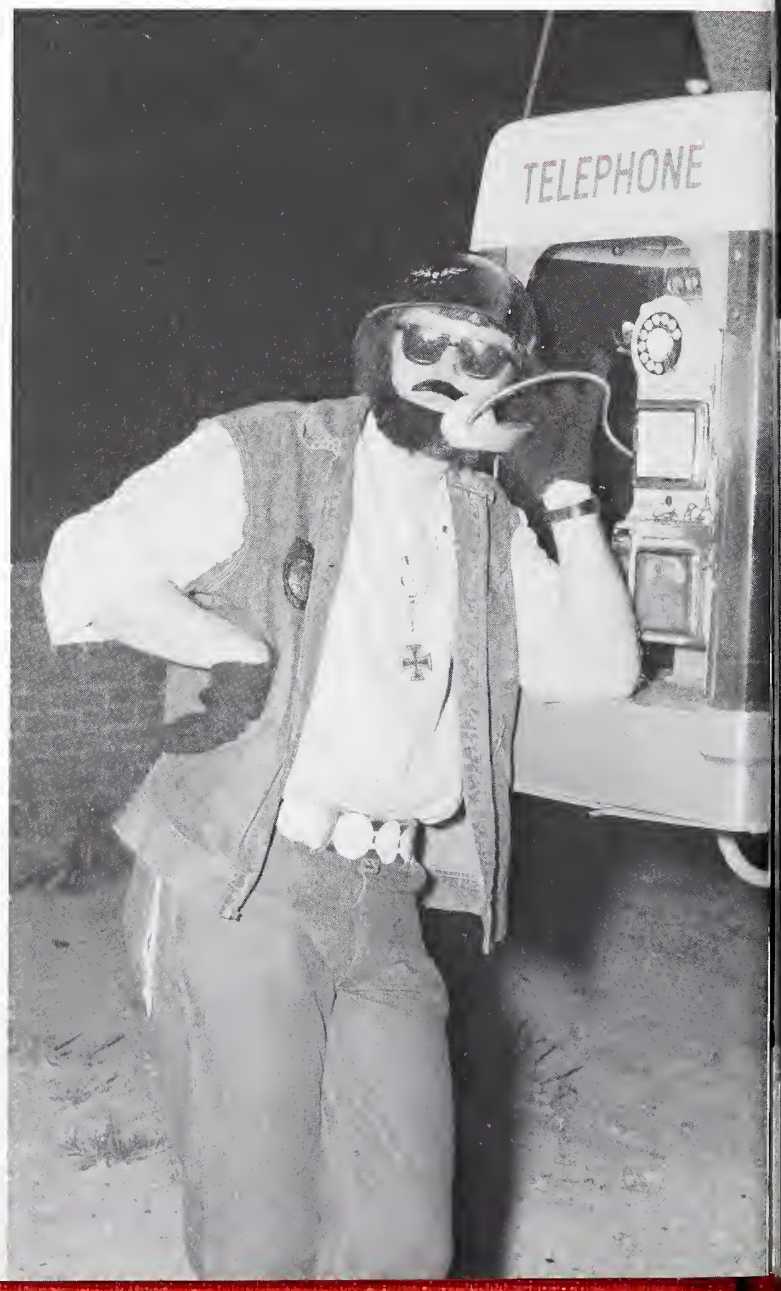
TELEPHONE

...and
a
Follower
of
Women

SOB
CLUB

CHANTS

Go!

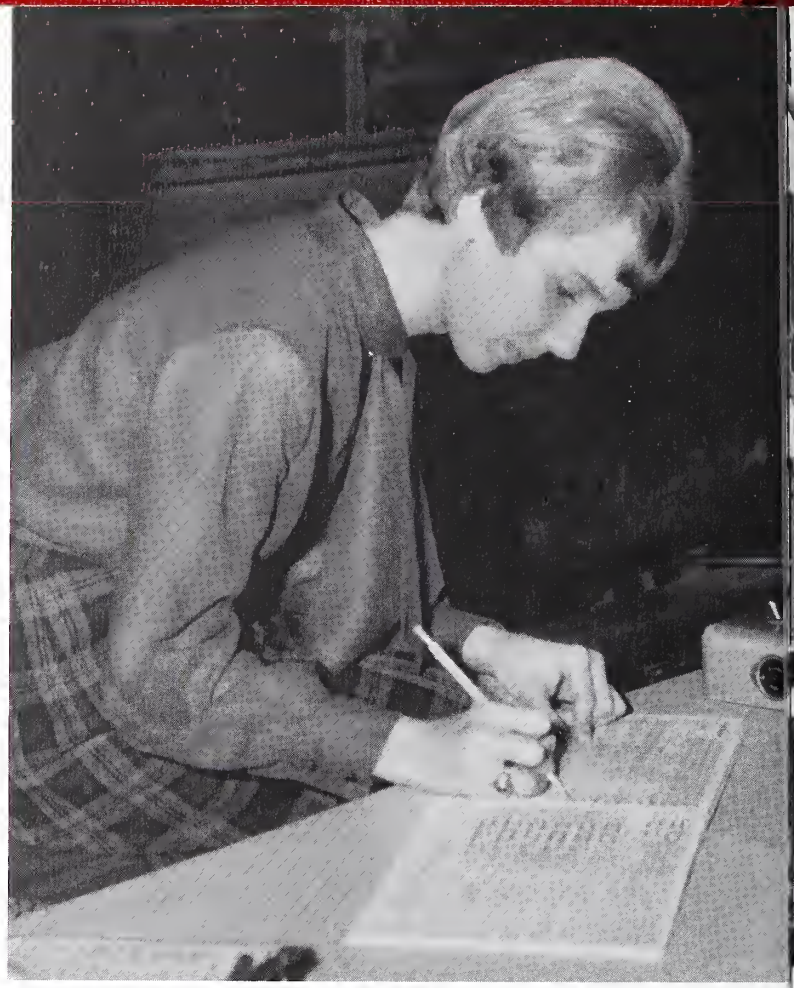

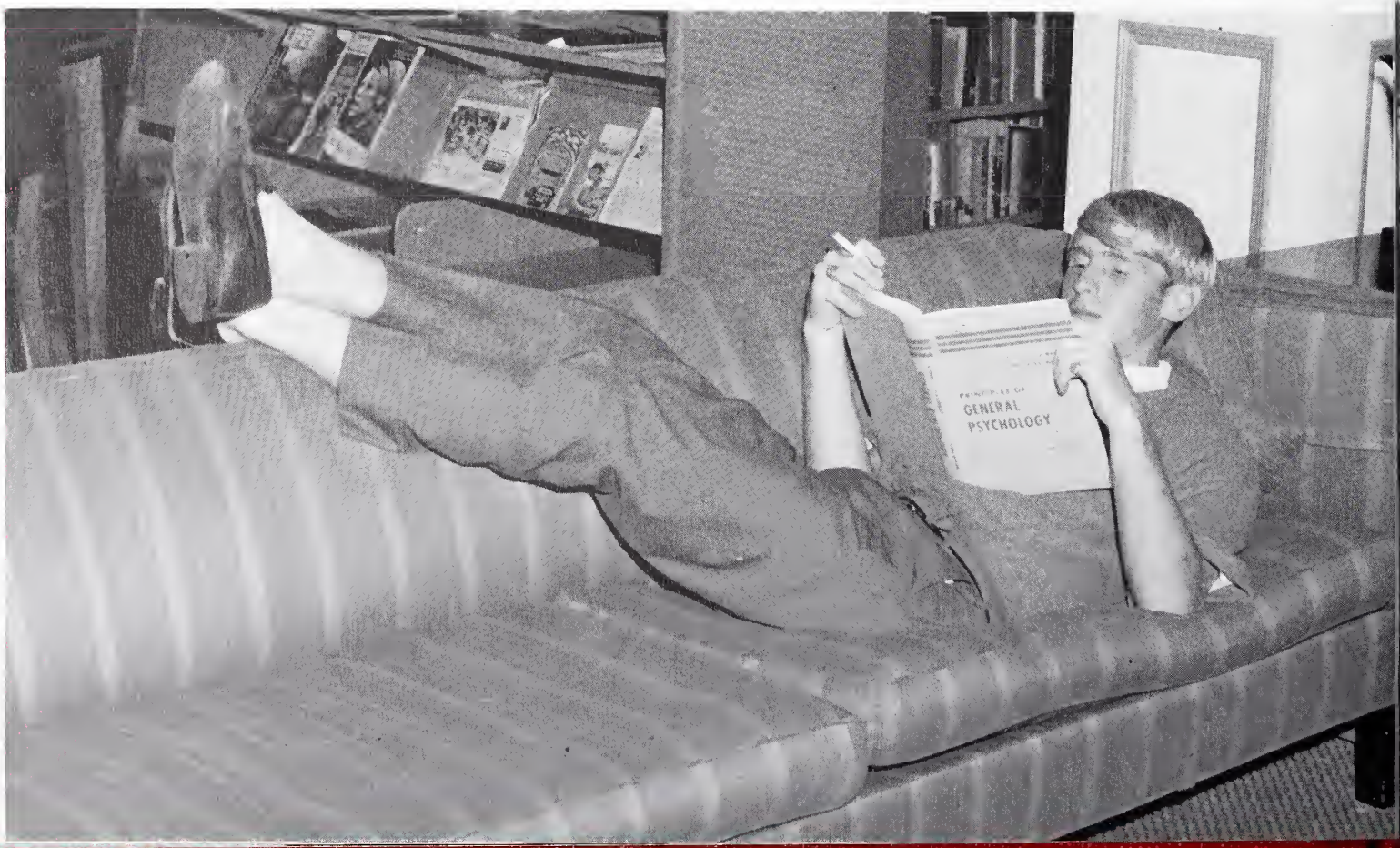
GENERAL
PSYCHOLOGY

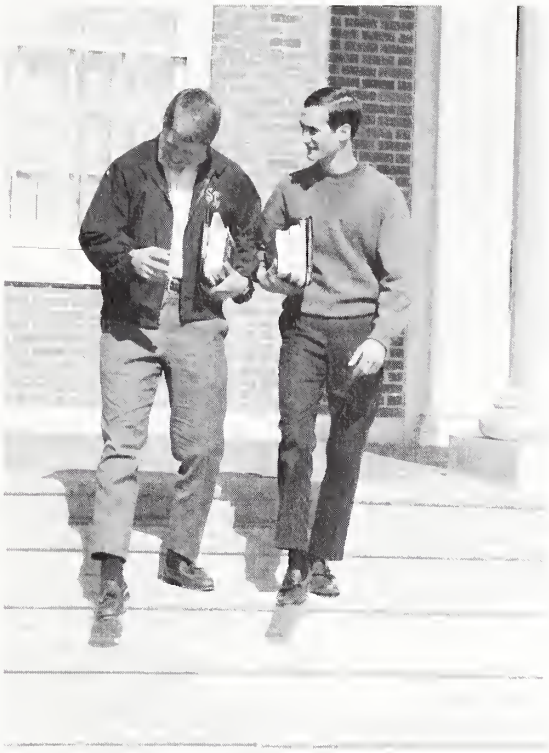

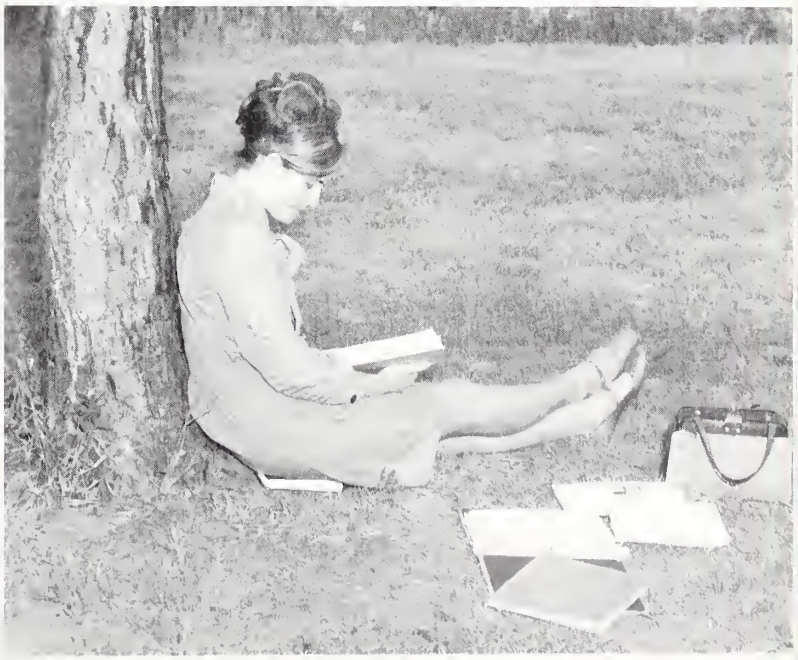

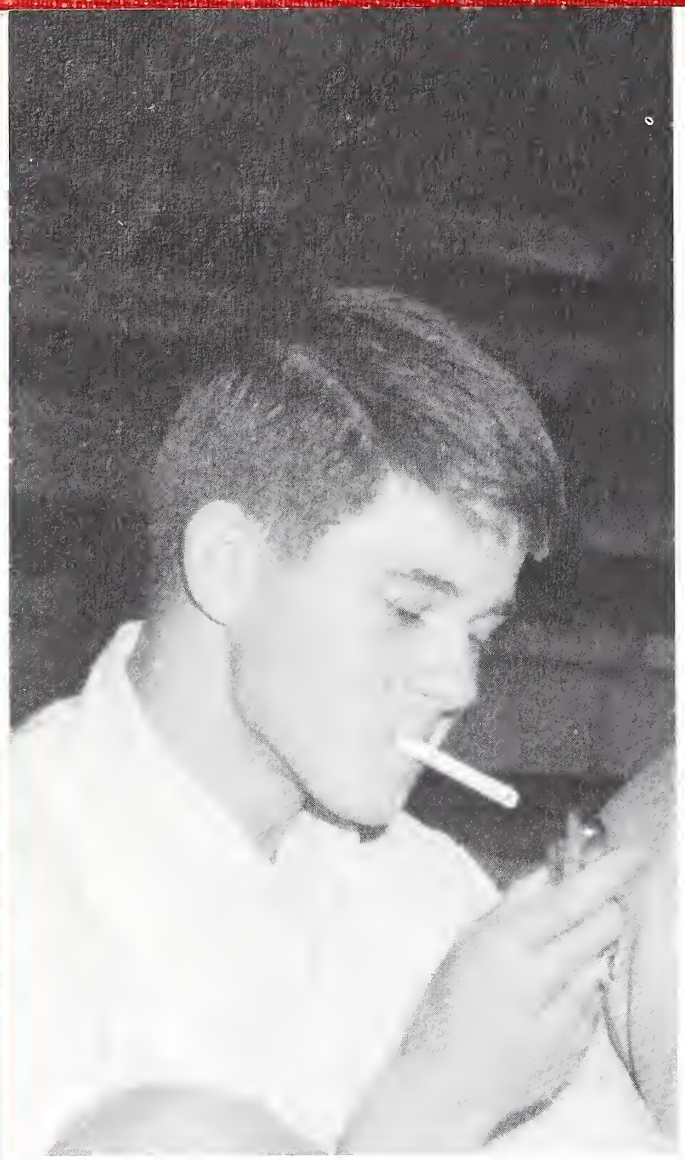

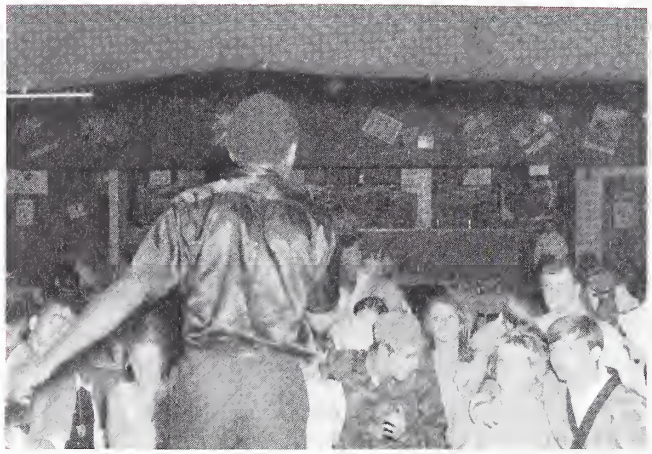

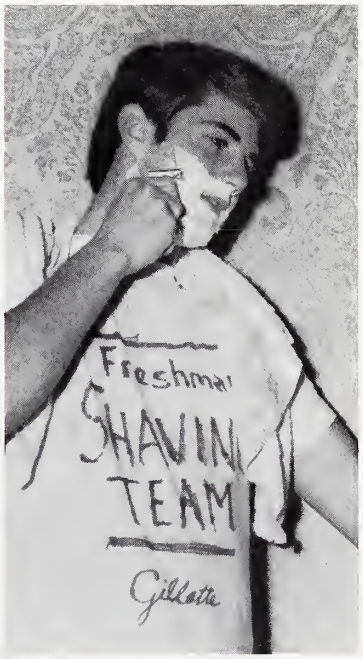
Freshman
SHAVIN
TEAM
Gillette

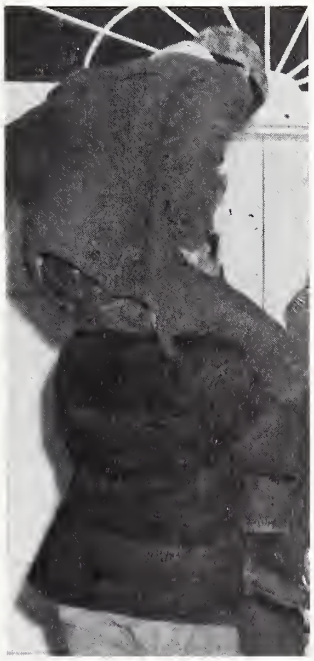

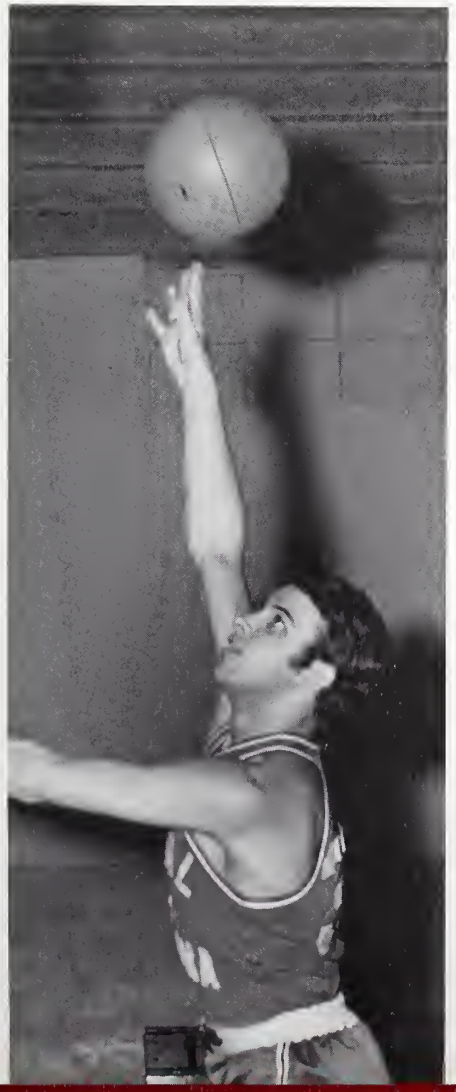

HOME
GUEST
BONUS
PERIOD
BONUS

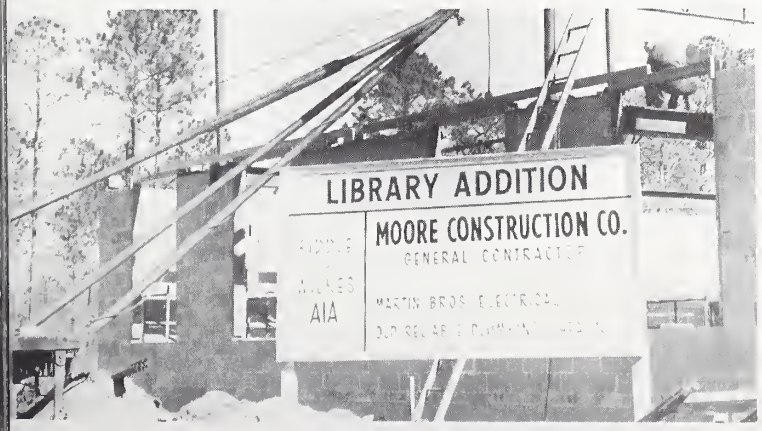
LIBRARY ADDITION
MOORE CONSTRUCTION CO.
AIA

COASTAL

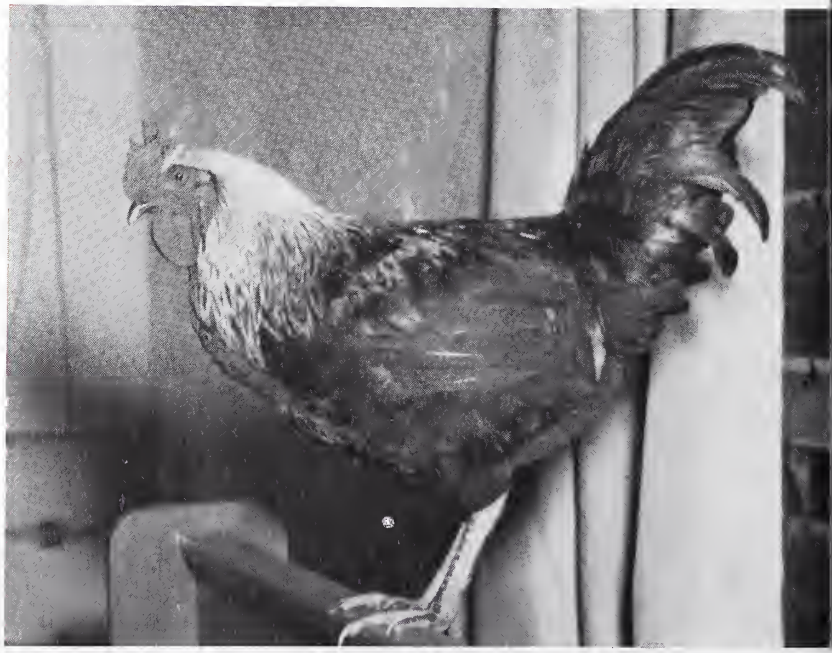

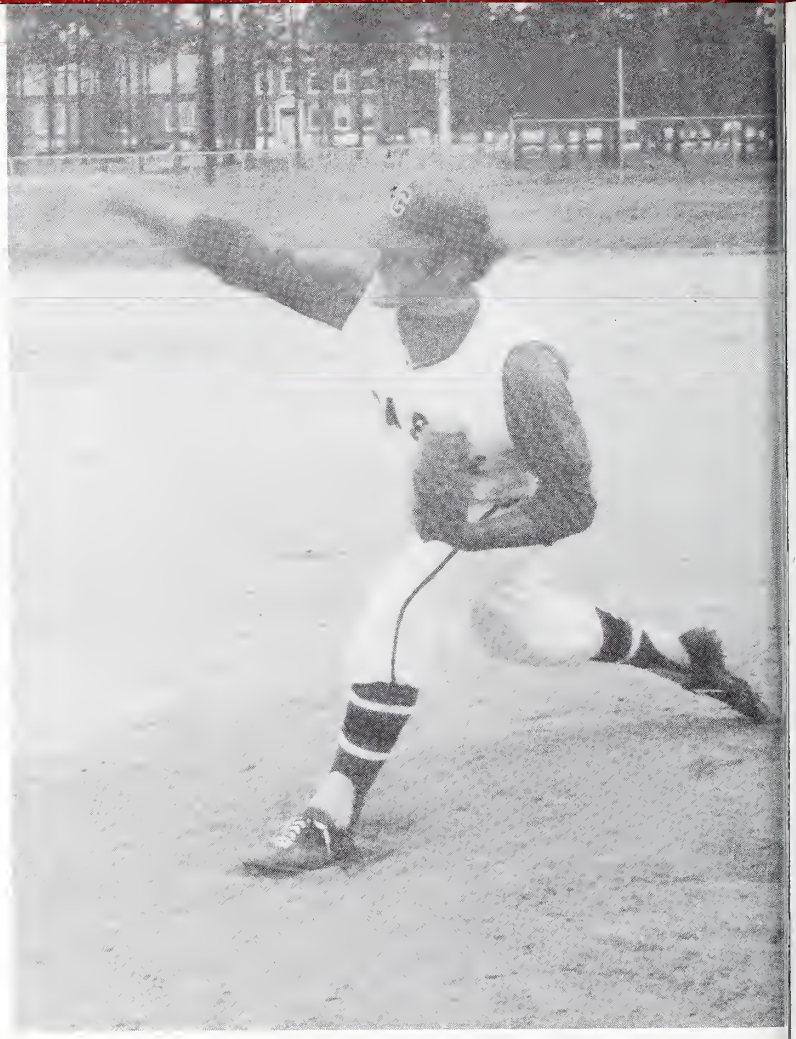

THE HOME of the TIGERS with CoKe
Coca-Cola
1 2 3 4 5 6 7 8 9 10 TOTAL
STRIKES
BALLS
OUTS.

edward marion singleton
director

larry biddle
assistant director

james mccmurray ed.d
director of admissions

dr. thomas f. jones
president of u.s.c.

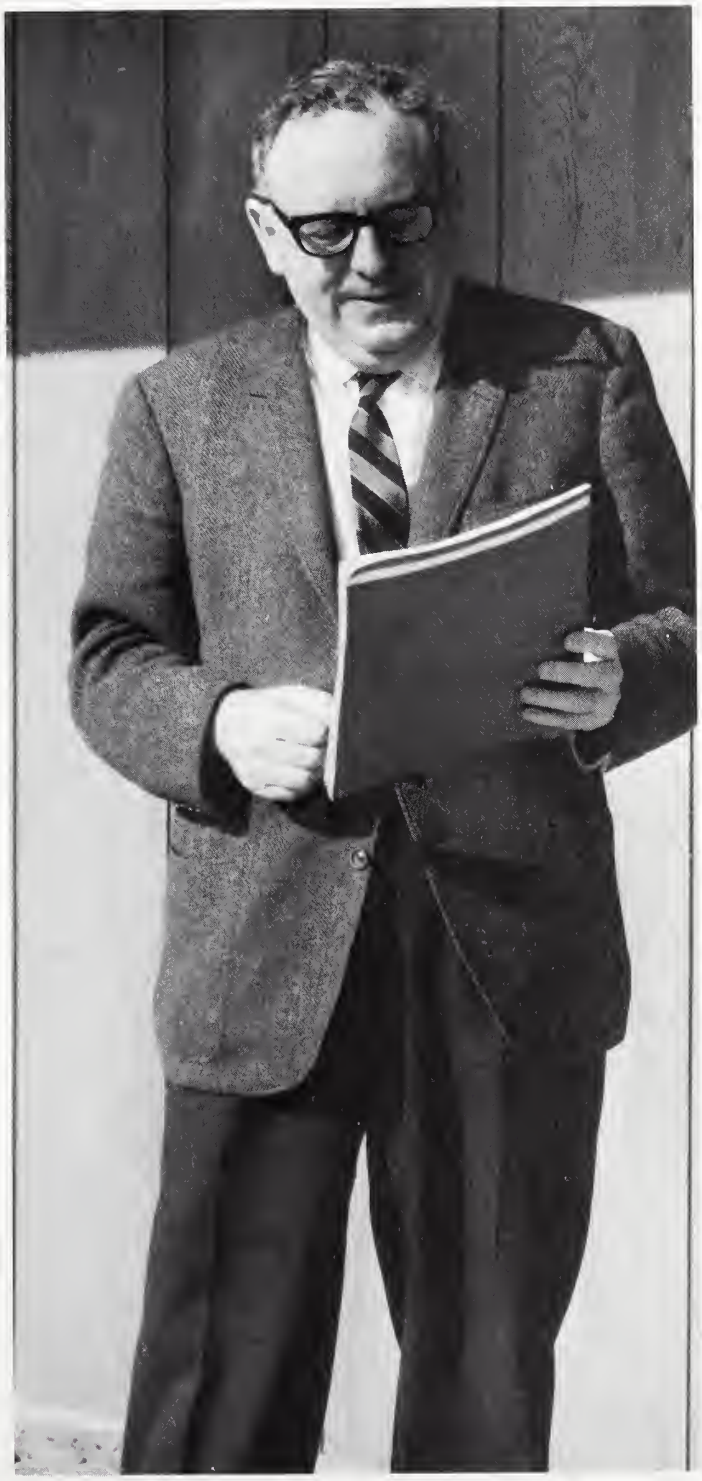

dr. william h. patterson
provost of u.s.c.
senior vice president

dr. john j. duffy
assistant provost of u.s.c.
regional campus system

EATS
work for
we need
The
HELP
US
BUILD
Make our
DREAMS
come true

HELP
SUPPORT
OUR
SHOWERS

George E. Walters

Janice C Loud

Martha B Thomas

William A. Kirkman

Susan Carpenter

Hallett H Ocker

Lindsay H Owen

G. D. Sullivan

Linda S. Schwartz

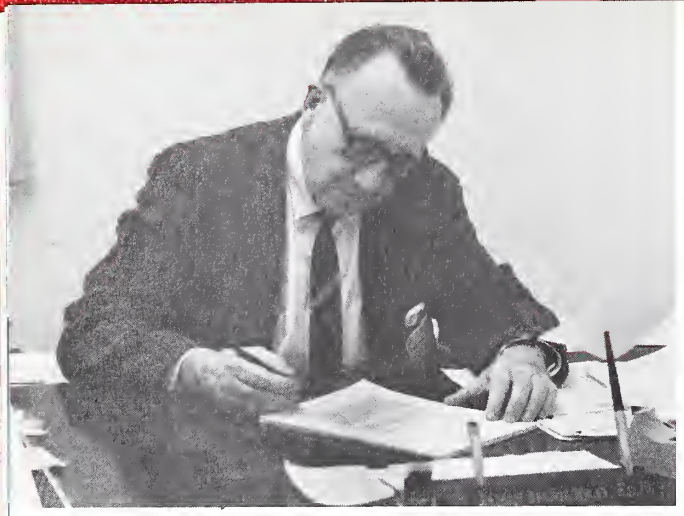

J. P. McMurray

Diane W. Miller

Andrew B. Hill, Jr.

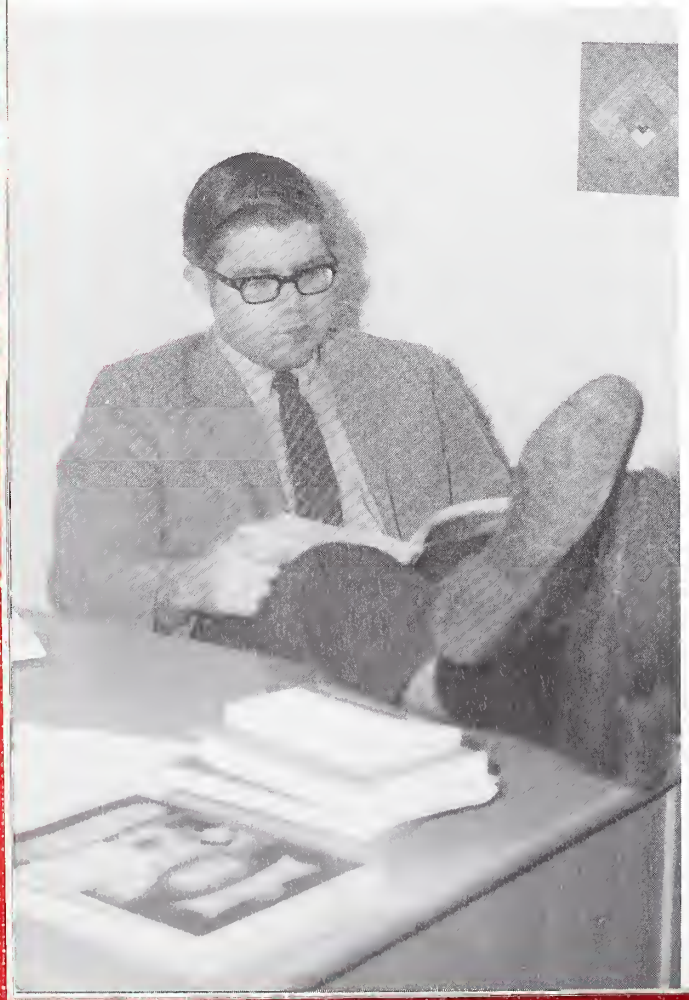

A. Larry Schwartz

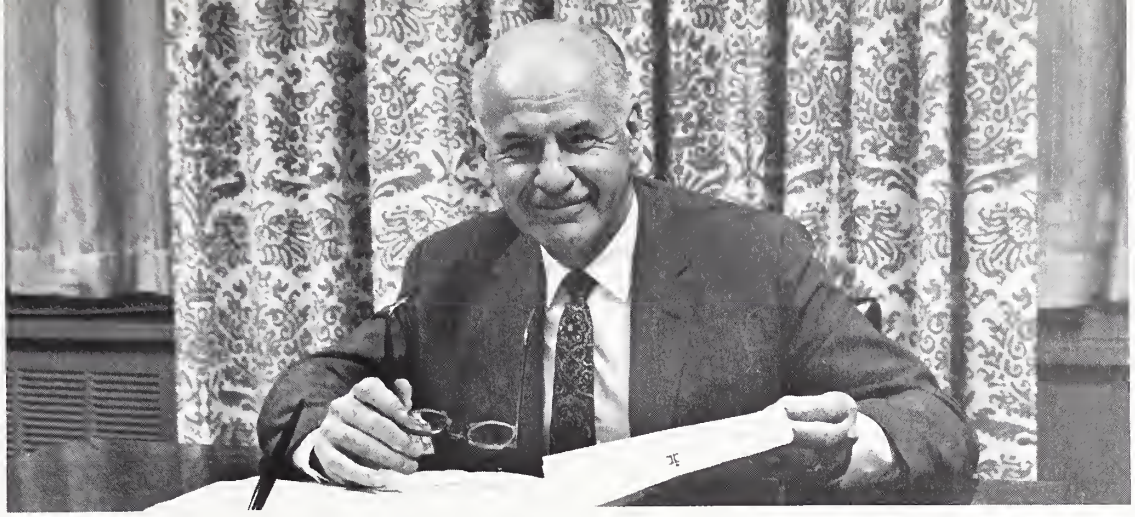

Paul F. Norris

James Brandon

Mrs. Rosa B. Hopson

Timothy Carpenter

John A. Eberwein

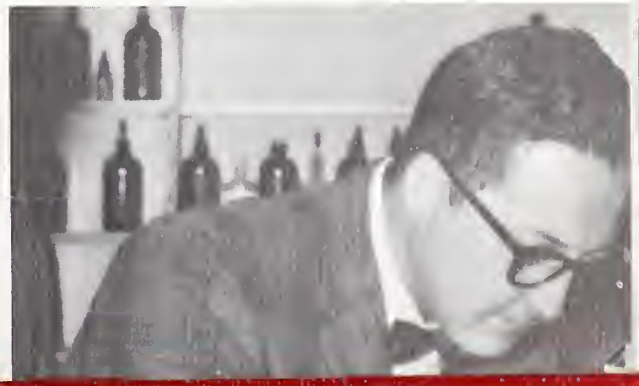

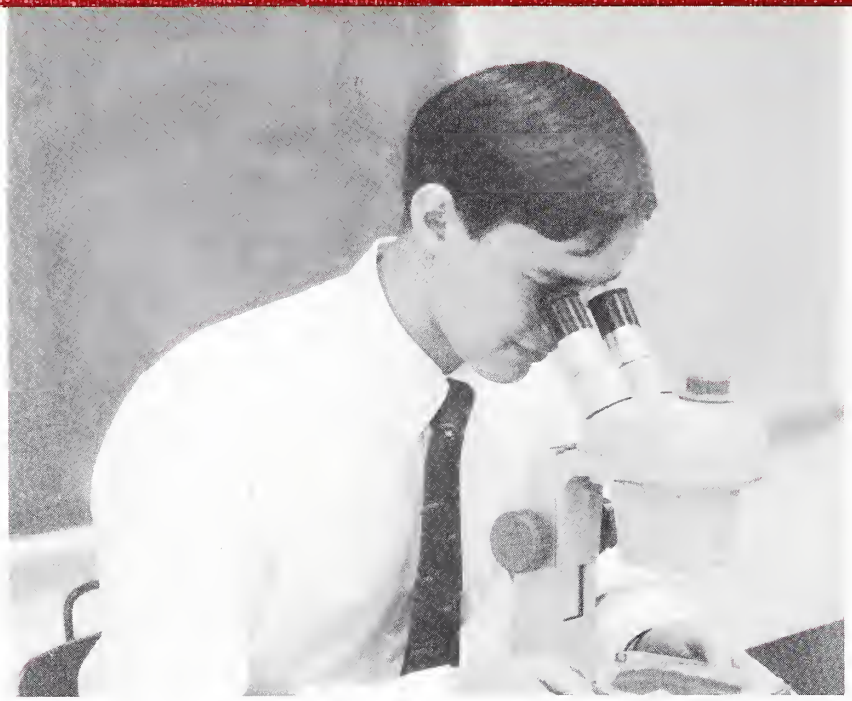

John B. Durrell

Larry D. Risinger

Glenda Y. Gruton

Mercede Massey

Emilie R. Affinito

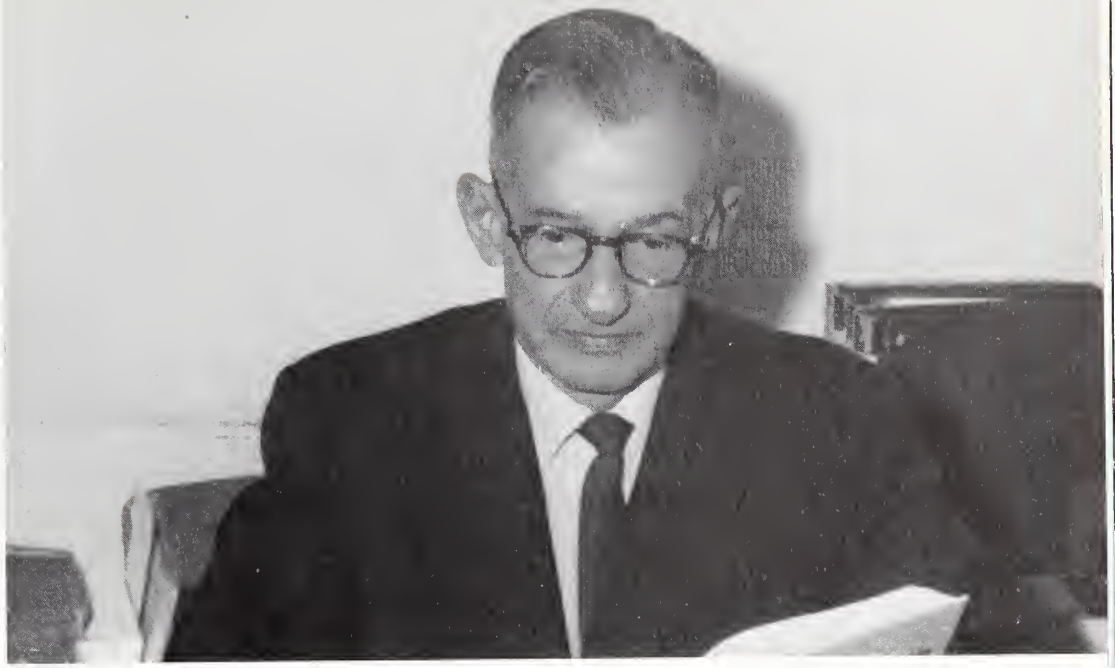

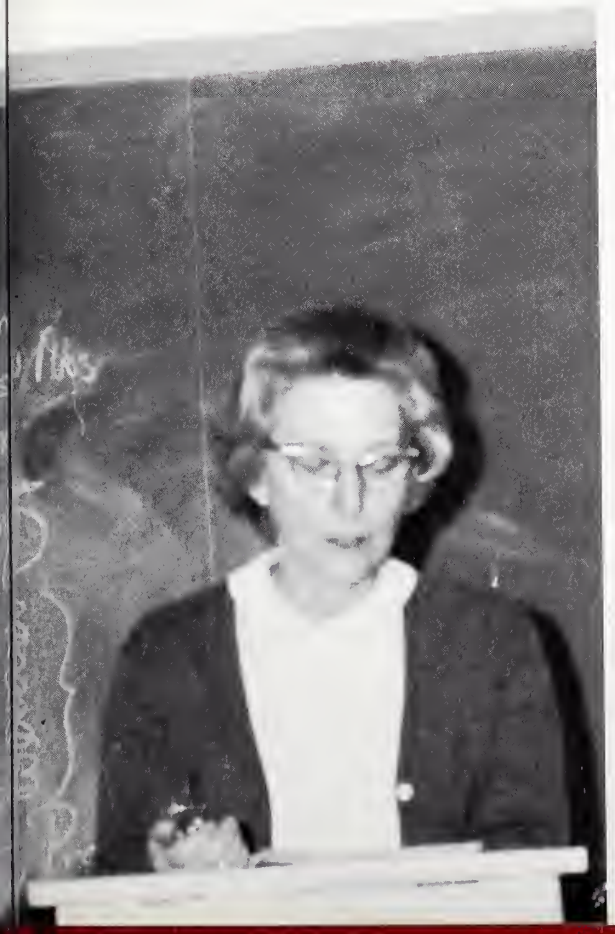

Carl E. Compton

Albert B. Cannon

mrs. allen
miss rich

mrs. inabnit
mrs. carson

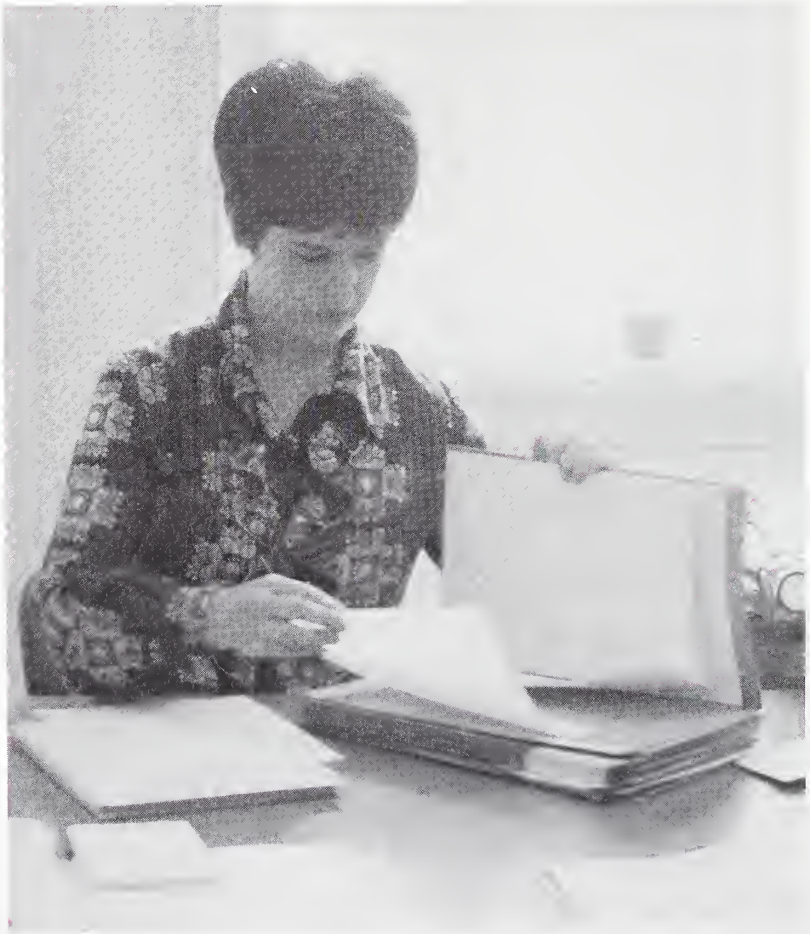

dale johnson, t. carpenter, mike o'donnell

dale johnson, yvonne luff

christy dion, sue richardson, sarah morgan, cherry lewis

wanda anderson, rhonda ray, judy tarte

larry hyman, president
phyllis crumpler, vice-president
dixie woodward, secretary

student council

phyllis crumpler
dixie woodward
joe woodle
danny hewitt
teresa king
sylvia todd
mac mcleod
danny kingsbury
gayle herring
mr. larry biddle

atheneum

phyllis crumpler
carla cox
cheryl stalvey
debby little
johnny altman
danny hewitt
pam holcomb
sylvia todd
gayle herring
anne blizzard
mrs. linda schwartz

circle k

danny kingsbury
beaver todd
larry hyman
joe woodle
tom davis
ray sanders
willie mccutcheon
carl compton
pam holcomb
robert elvington
steve lee
larry ward
franklin patrick
henry hucks

k-ettes

brenda watts
pam holcomb
jackie reaves
kay morton
amy horne
teresa king
claudia kirkman
jeanne moore
carla cox
sylvia todd
debby little
wanda bellamy
phyllis crumpler
marsha bellamy
terry robertson
brenda bellamy

a collection of beauty and talent. twelve of coastal carolina's loveliest ladies, each sponsored by a college organization, vying for the glittering crown of miss coastal carolina 1969. there were many weeks of rehearsal — polishing dance routines, practicing "quarter turns", final dress fittings.

at last the night arrives — december 6, 1968 — it will be a very special night for one of the lucky contestants. on stage the girls present a cool air of self-assurance. but backstage, nerves are frayed as each contestant prepares herself for that all-important category — talent.

as the judges tally their scores, the results of another contest are announced. in the mr. coastal competition, the top five males, as voted upon by the student body, are: jack anderson, henry hucks, larry hyman, dan kingsbury and jim mayer.

the field is narrowed to the five loveliest: cindy carter, georgette jensen, connie rickenbaker, and betty hendrick. each girl is interviewed and judged for poise and the ability to think on her feet.

as the final scores are tallied, entertainment is provided by the beautiful voice of gayle herring.

anne blizzard, miss sun fun usa, takes her final bow as miss coastal carolina 1968.

the tension mounts as the title of mr. coastal 1969 is bestowed upon larry hyman.

hearts pound and happy tears flow as the second runner-up is announced: cindy carter. lovely connie rickenbaker takes honors as first runner-up.

an enthusiastic audience and a thrilled young lady hear the announcement that radiant betty hendrick is miss coastal carolina 1969.

MISS COASTAL

baptist student union

benton, marion
horne, amy
livingston, amelia
morton, kaye
bellamy, wanda
compton, carl
hyman, larry
little, debby
bellamy, brenda
king, teresa
moore, jeanne
todd, sylvia
robertson, terry

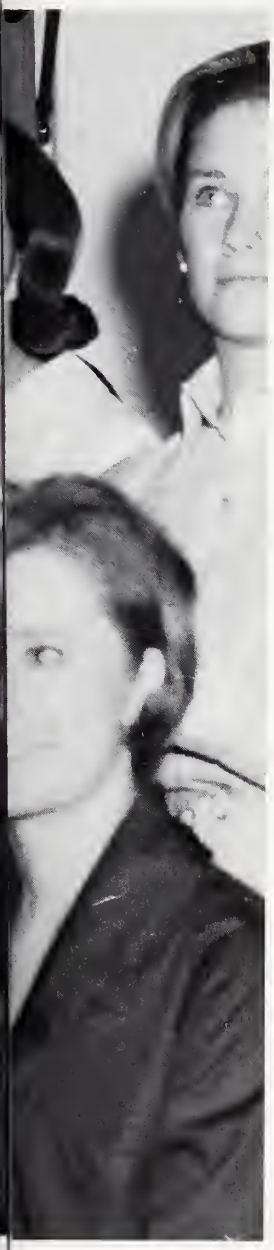

alpha mu gamma

bradley, ronald
todd, fred
thomas, ken
little, debby
tarte, judy
mrs. hopson
luff, yvonne
stalvey, wayne
johnson, dale
morton, kaye
miss massey

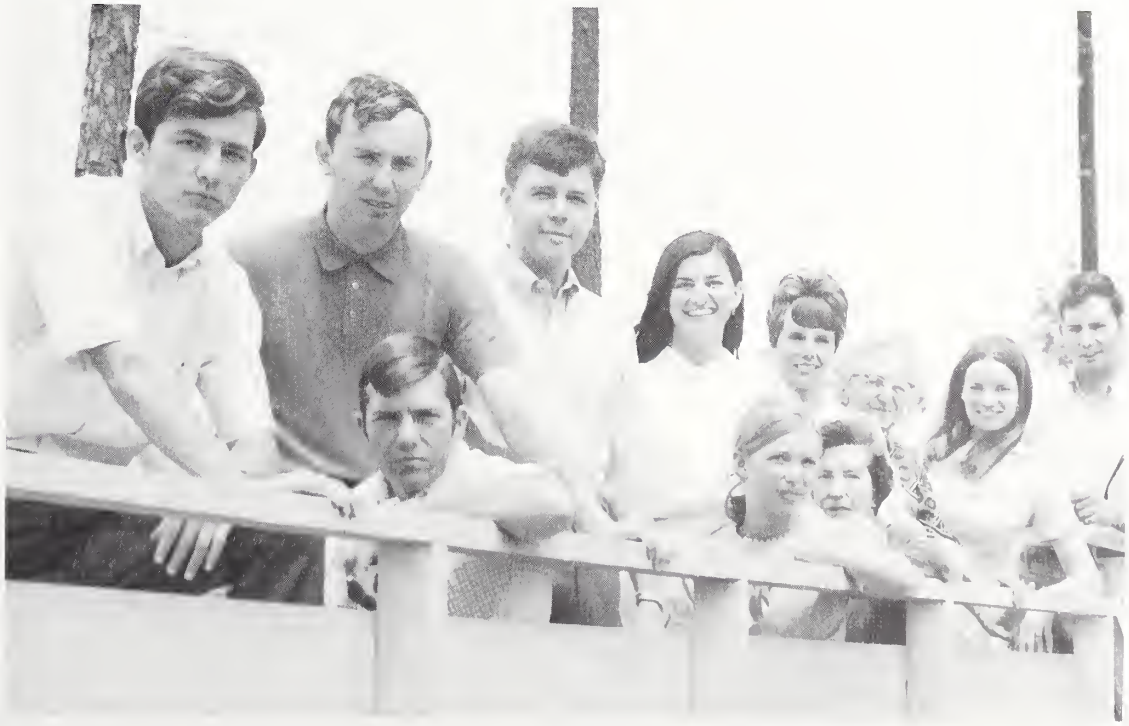

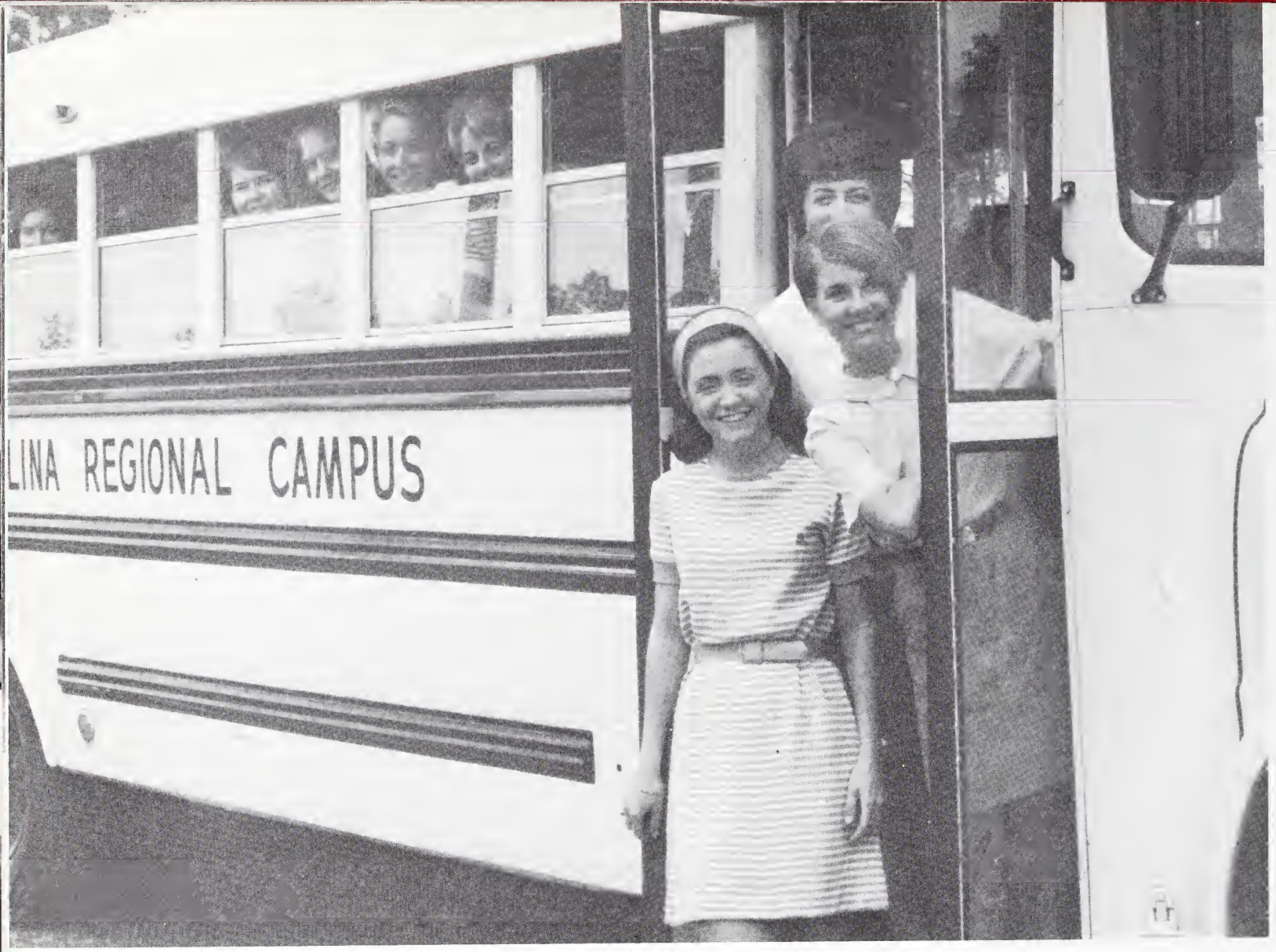

nurses

cindy carter
sherry wilson
patsy bellamy
pat holland
linda harper
gloria cook
wynona cannon
sarah graham

karate

stan shotgus
john causey
charles beuler
jim mcgeouh
teresa king
kay morton
james branham
mrs. susan carpenter
jimmy richardson,
instructor

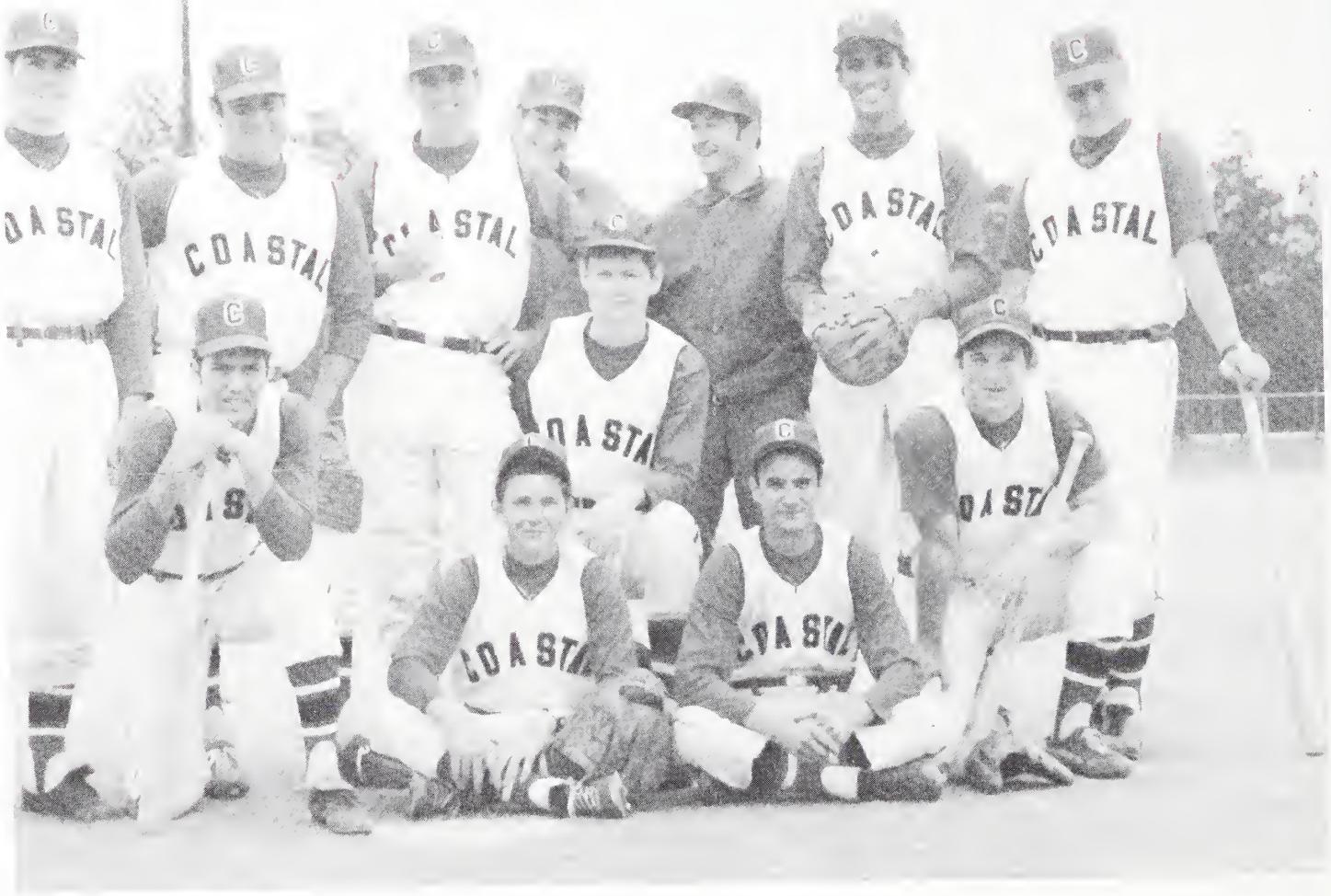

baseball

wayne stalvey
joe sam smith
marion benton
franklin patrick, mgr.
benton, eddie
branham, jim
roper, ray
schwartz, larry
biddle, larry
hucks, henry
lee, steve
johnson, dale
bullard, chuck
shelley, pete
mccutcheon, willie
green, bucky

golf

david mckenzie
mike porth
dr. sullivan
tom davis
tony colby
tim taylor
howard mcmeekin

We Challenge You!

Ah-ha! January 31, 1969. A day to remember to all lovers of a beautiful landscape. On this important day in the history of Coastal Carolina, the delapidated remains of "Christmas Wonderland" were removed by the industrious Circle K. boys.

Did we say industrious? We're sorry. It is a misrepresentation of this year's club. They are a long way from depicting the connotations that this word brings to mind. Serving the school and community, and most certainly to us, the "Christmas Wonderland" of 1968 was really great. It was set up in the quadrangle surrounded by a thick rim of handcut sapling pines. As a visitor would come up in the starry twilight, he could hear the twinkling tunes rising above the tree tops.

As they entered, all of their expectations were fulfilled. There were straw padded paths twisting and turning among freshly painted story book characters who danced and bobbed in rhythm.

It was evident to everyone that this was no "hap hazard" job. The boys started work over a month in advance painting figures and repairing broken down motors that had been through years of storage.

The praise those boys and their capable leaders received was well deserved. They had provided the children of the community with a little joy at Christmas.

If the same children had returned to see the vision this year, we're sure they would have been disappointed. The same figures now wore a thick coat of dust, there were no lights, music, nor movement. They were just lined up by the drive in a very impersonal and DEAD manner. After several days of being in this condition, the merciful wind blew this injustice to Christmas over, and destined it to stay that way into the middle of January. If this unorganized display could have been called a wonderland, the wonder and amazement was at the slackness of the Circle K, not at the beauty of the project.

Could anything more be expected from this club – a club whose energies are directed only at a good time? It has no incentive what-so-ever. In fact, when questioned about the failure, one club member had the audacity to weakly reply, "Well, none of the students would pitch in and help us.)" It was not the students' responsibility. It was the Circle K's and there is no excuse for them.

However, the trouble is not just in the organization, it lies mainly within the people who make it up – of course, this includes the freshmen and the sophomores. Most of the sophomores have always been duds as far as spirit is concerned. The freshmen made a big splash at the beginning of the year, but all that is left is a puddle of water. (Could the fault of this be due to the students themselves or to the type of campus activity into which they have been urged to display spirit?) Either side can be discussed.

Student activities are not designed to bring out favorable characteristics. What kind of personalities can be built just by parties, parties, parties. Even they become boring after a while. Nobody enjoys just fun and more fun.

Why doesn't the student council realize the problem and design some projects that will benefit the school or community – that will help people – that will bring the students together in the fellowship of peace and friendship. If they could, maybe the students could learn to feel pleasure when they feel the internal glow inspired by a good deed. Is it possible for our student council to plan such, or is it too square to accept such a modern challenge.

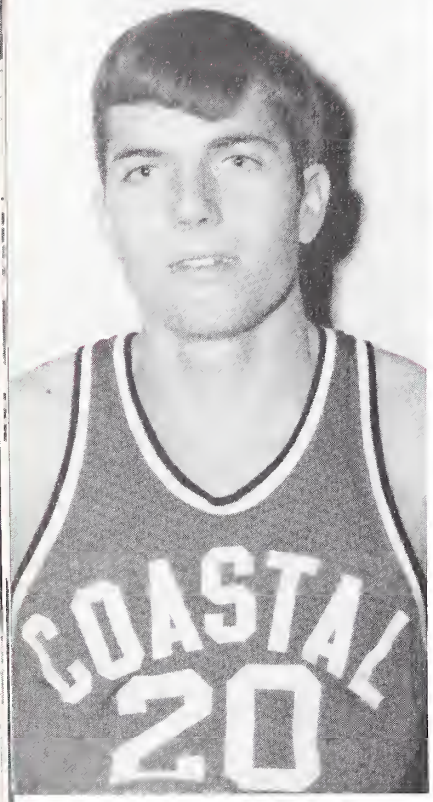

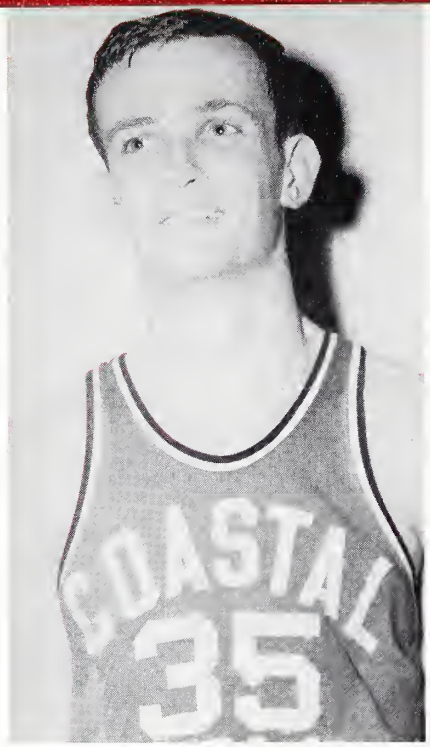

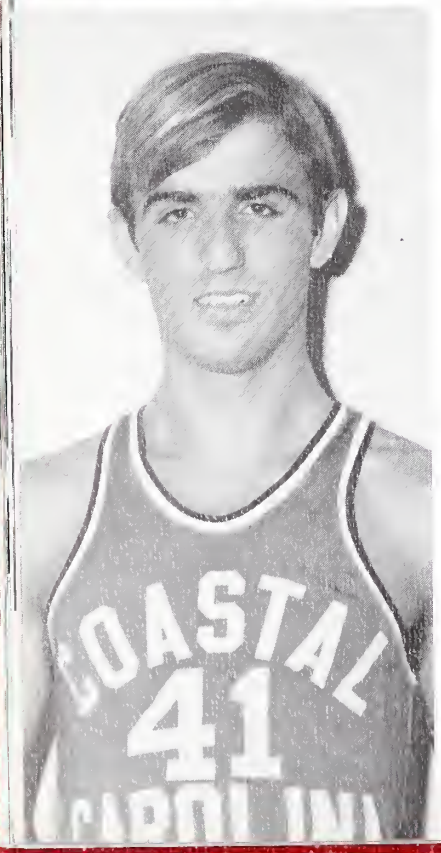

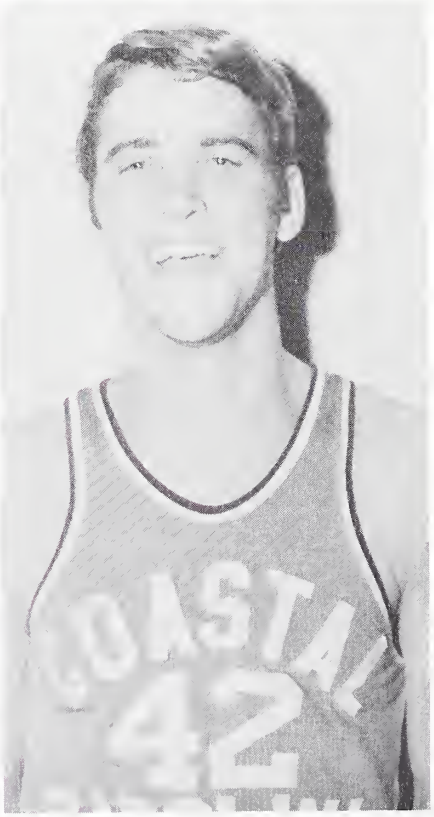

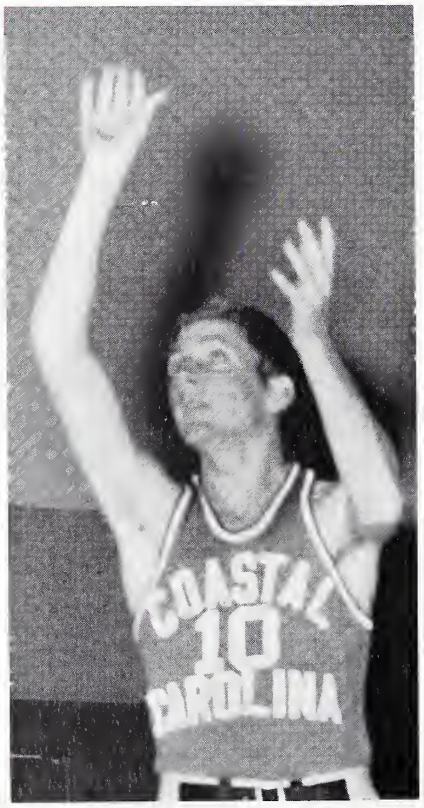

20 dale johnson
12 dennis stalvey
35 randy beverly
41 henry hucks
42 jack anderson
10 wayne willoughby
21 bob alexander

1969 chanticleers

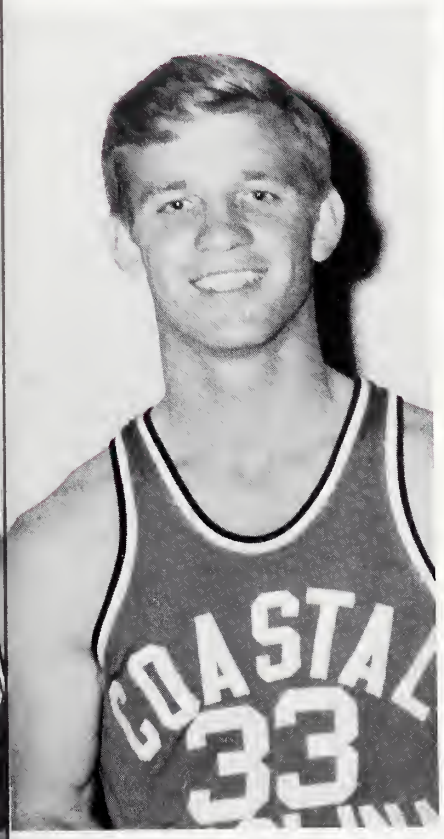

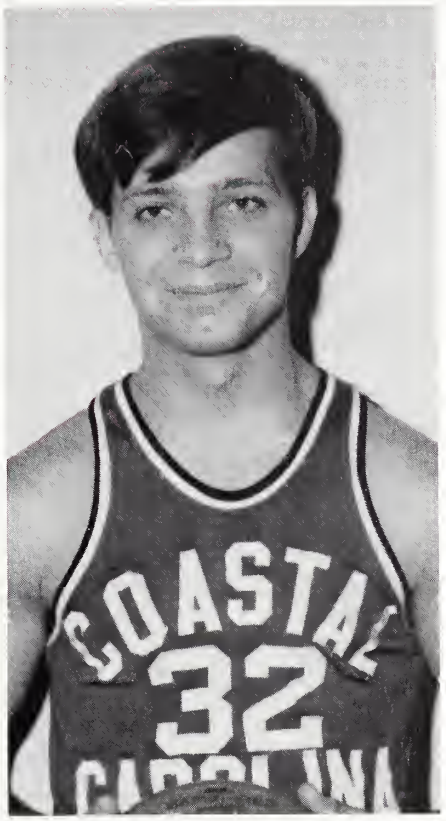

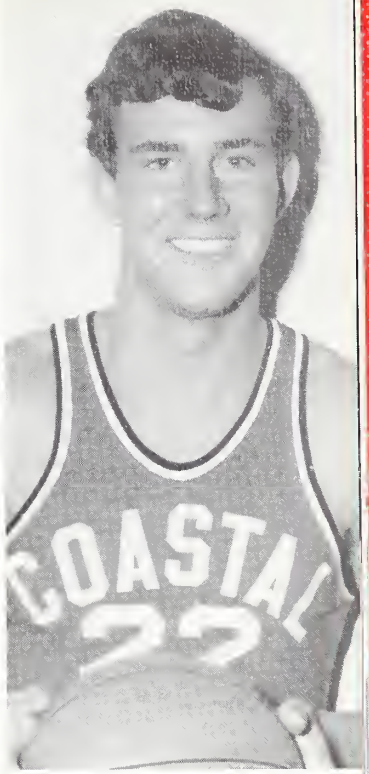

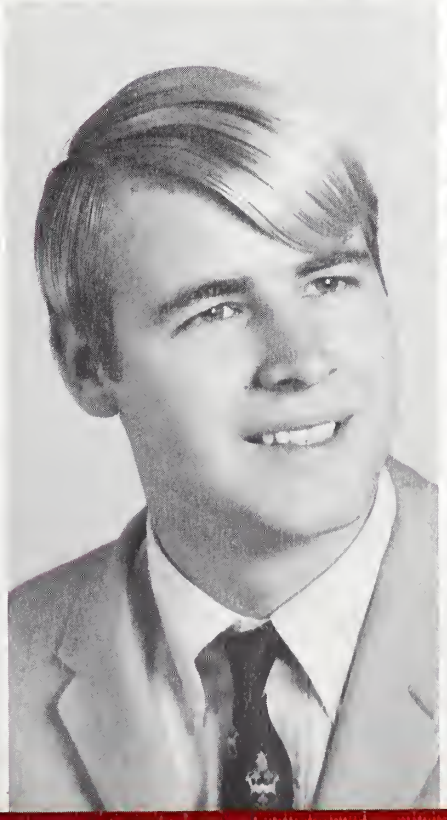

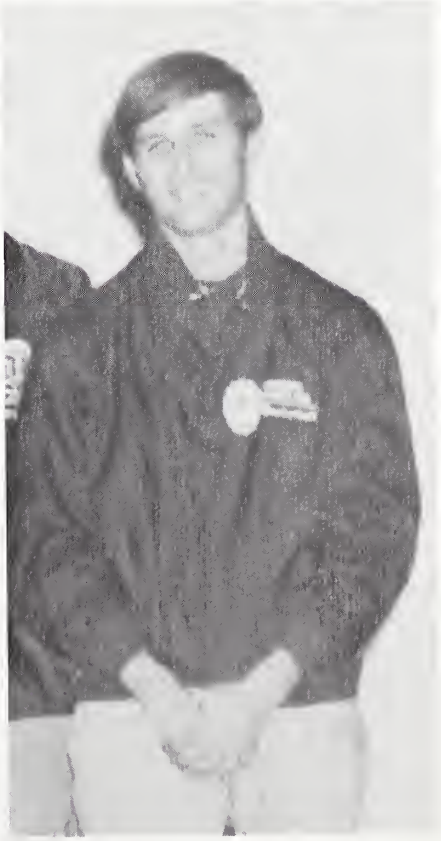

33 bob biehl
32 tom davis
11 randy banks
22 mike cameron
wayne hooks
mike o'donnell
larry biddle

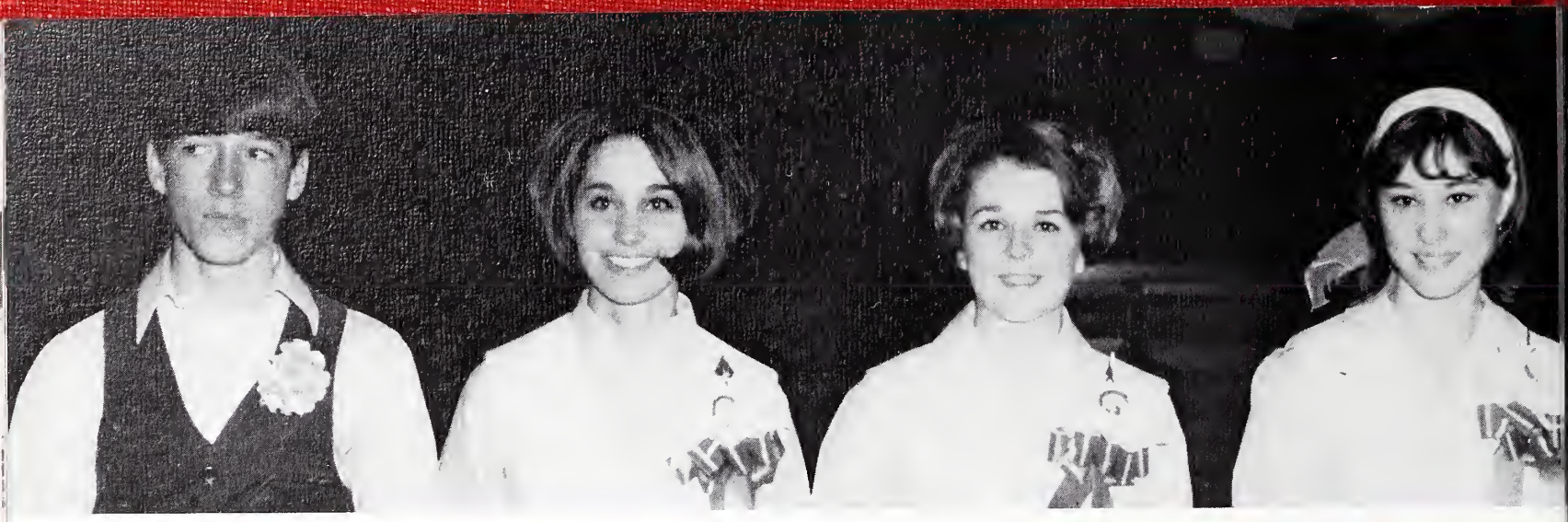

it is the
cheerleading squad of
coastal carolina that
has given birth to and
nursed the spirit,
enthusiasm and pride
of the students.
the spirit that per-
meates every activity
on the campus

it is a constant struggle to maintain our theme: coastal is number one !

it is a constant struggle to reach the goal and stay on top!

homecoming 1969

pam holcomb
amy horn
jeanne moore
sherry taylor
judy tarte
connie rickenbaker
deborah van wie
ann blizzard
janice robbins

e. m. singleton, 1969 queen judy tarte, 1968 queen connie rickenbaker

carolina league
hawaiian
myrtle
march

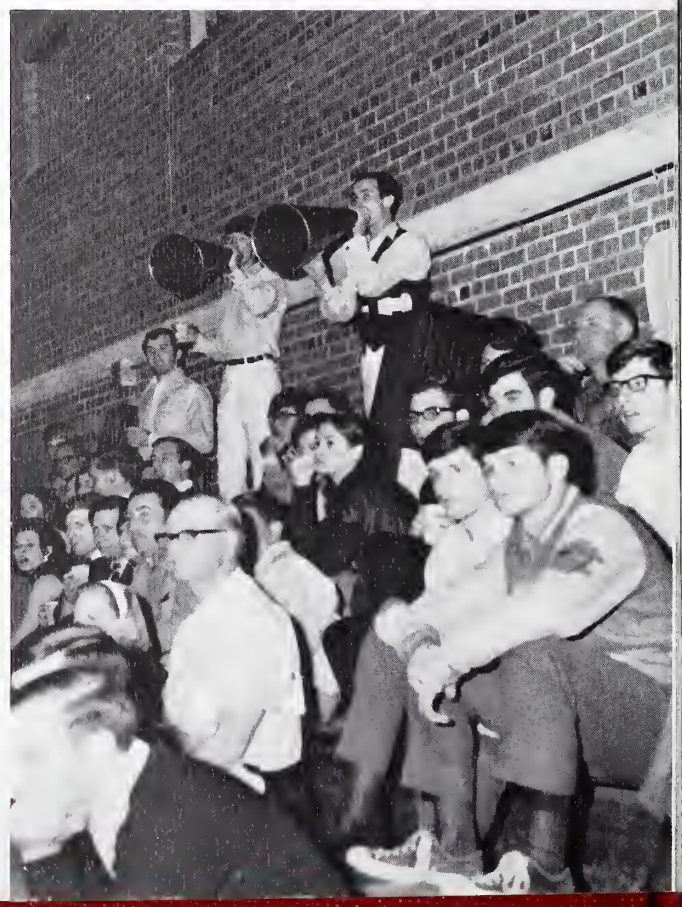

basketball tournament
village motel
beach s.c.
13-15

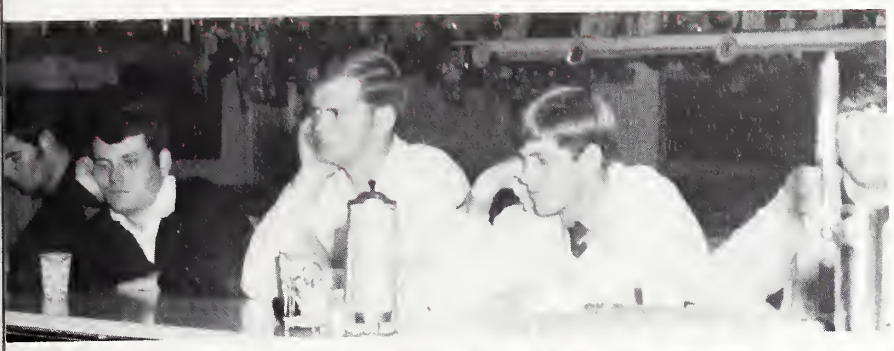

1969 may queen
debby little

awards day 1969

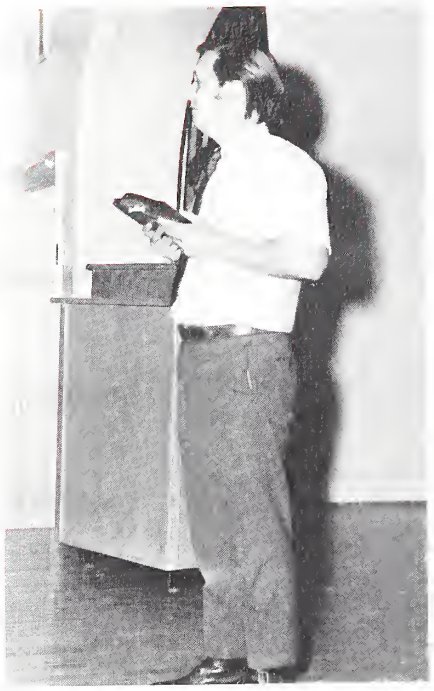

chanticleer *editor's award*
mr. timothy carpenter

george c. rogers outstanding service award
connie rickenbaker and larry hyman

william a. kimbal scholarship award
judy tarte

the faculty award for general excellence
dale johnson

1969 cino award
the sophomore class

most valuable baseball player
dale johnson

the spivey award in golf
david mckenzie

most valuable basketball player
dale johnson

graduation 1969

standing:
kenneth merrill frye
robert davis shelley
ernest benjamin collins, jr.
vernon ladain port
ronald anthony bradley
harry tillman cooper, jr.
seated:
lottie catherine jamison
priscilla gayle herring
dixie lluellen woodward
pamela jeanne cabaniss
mary ellen flanagan
sara margaret morgan
emily susanne moore
sonja ellen benton
patsy lynn cameron
glenda gail blanton
donna rhea mitchell
not pictured:
evelyn diane dukes

allen, barbara
atkinson, pam
carter, cindy
graham dennis

altman, johnny
banks, randy
cartrette, lanford
grainger, elizabeth

ammons, leveta
barnhill, miriam
carlton, bonnie
grainger, vera

anderson, randy
bartlett, monte
christmas, jeannette
hammond, tonia

bellamy, brenda
coates, david
hardee, mike

bellamy, marsha
collins, mike
hendrick, betty

bellamy, patsy
compton, carl
hickman, lawrence

bellamy, wanda
cox, carla
hicks, roland

bellune, herbert
cox, elena
hill, olin

freshmen freshmen freshmen freshmen freshmen fresh

benton, eddie
ribb, james
olbert, joe

benton, marion
crow, james
holcomb, pam

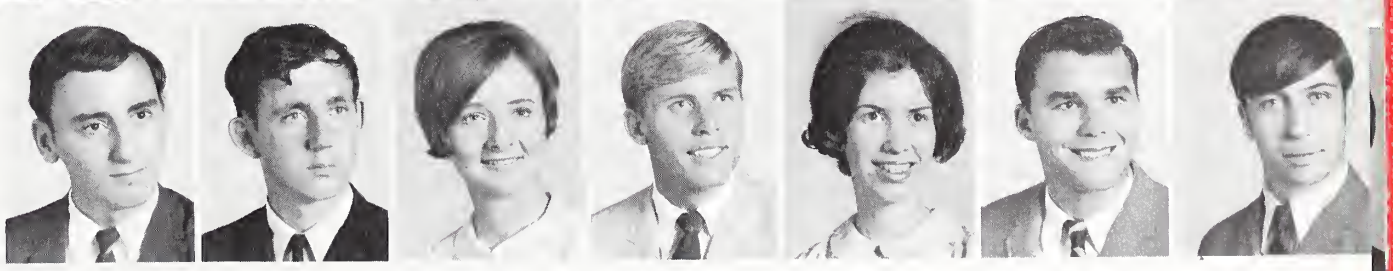

beverly, randy
davis, dan
hooks, wanda
jordan, james

boone, jeri
davis, tom
hooks, wayne
jordan, robert

brown, danny
gantt, vicki
horn, amy
king, teresa

buehler, chuck
gardner, bobby
ivey, mary
kingsbury, dan

bullard, ray
gasgue, douglas
jennings, jenice
kirton, martha

burroughs, theron
gore, mike
johnson, cynthia
kopp, charles

cameron, mike
gragg, rod
jones, isaac
lane, lenny

men freshmen freshmen freshmen freshmen freshmen freshmen

maffett, kathy
robbins, janice
taylor, archie

martin, toni
robertson, terry
taylor, sherry

miller, darrell
rogers, greg
thomas, ken

mingle, bobby
saleeby, trena
todd, fred

moore, donna
sanders, david
todd, mike

moore, jeanne
sanders, ray
todd, ronnie

morris, diane
sawyer, thomas
todd, sylvia

morton, kay
schlauch, wayne
truluck, ronald

mccutchen, william
shelley, mary
turner, René

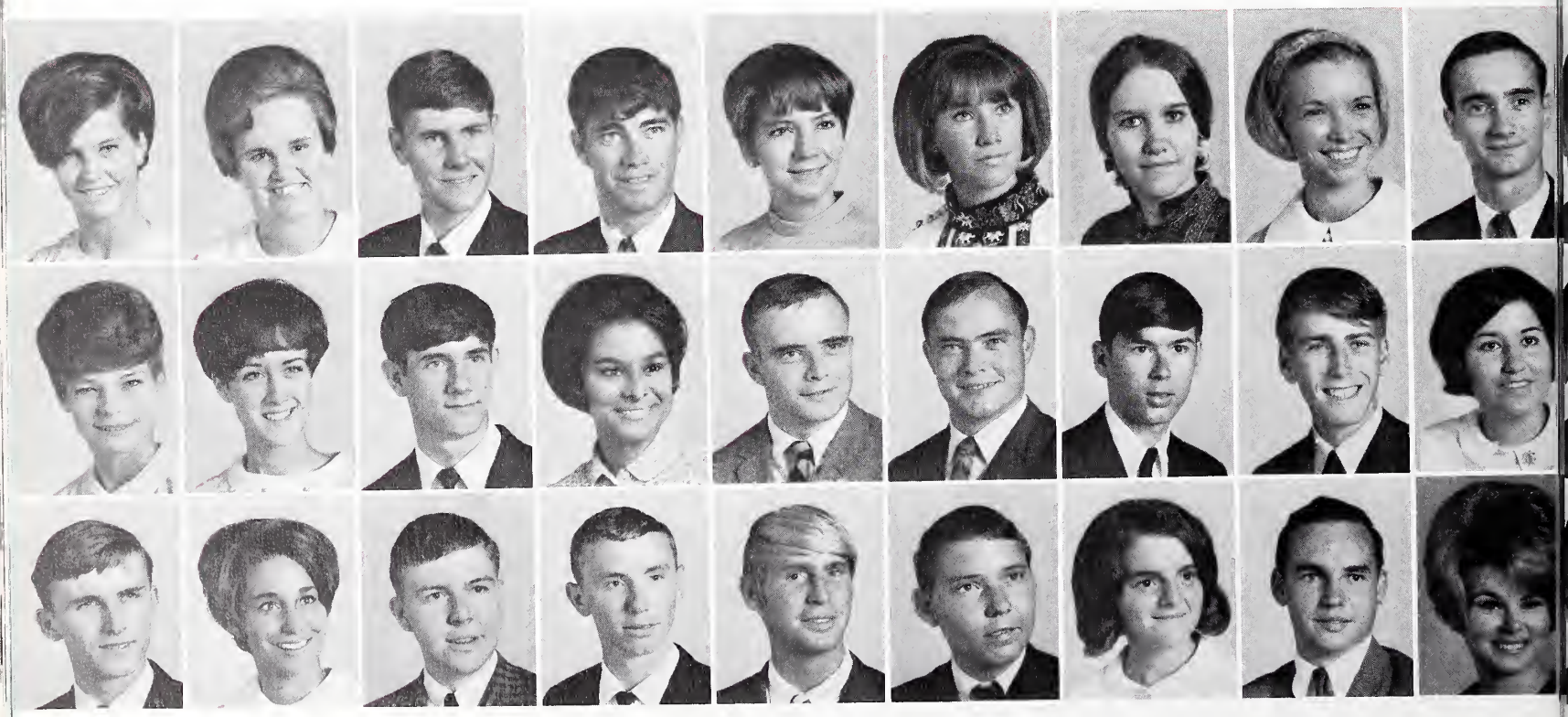

lawrimore, ronald
nance, ronnie
skipper, larry
ward, larry

lee, rene
nooft, joseph
sleem, rick
ward, vinson

lee, steve
owens, tommy
smith, robert
williams, ned

lewis, margie
patrick, franklin
sparks, linda
williams, roddy

little, debby
pope, benny
spivey, terry
williams, sandy

livingston, amelia
ray, rhonda
streett, johnny
williamson, anne

long, david
richardson, eddie
strickland, foster
wilson, sherri

luff, yvonne
ricks, faye
suggs, peggy
yoh, saundra

mcknight, neil
shotkus, stanley
ward, bruce

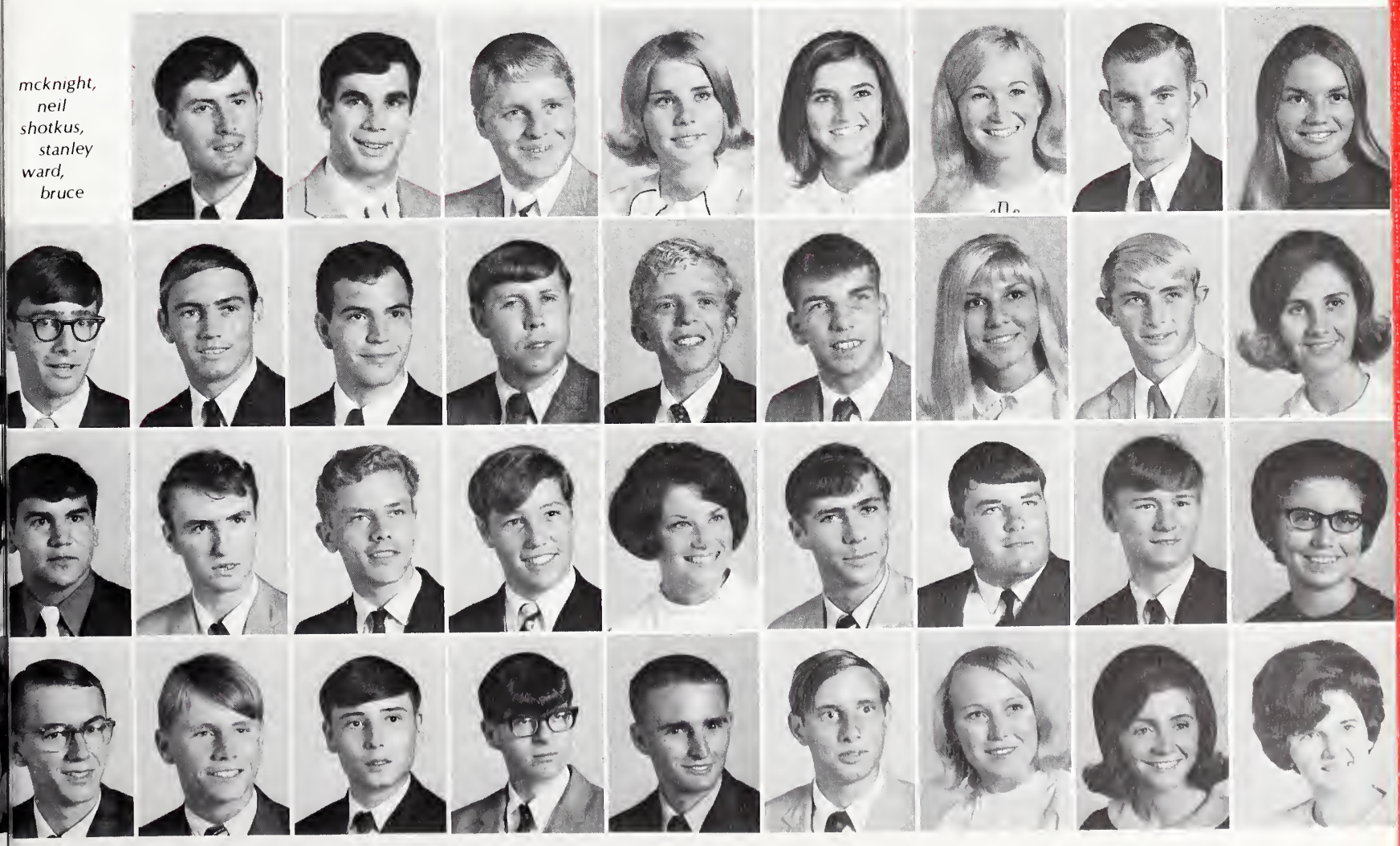

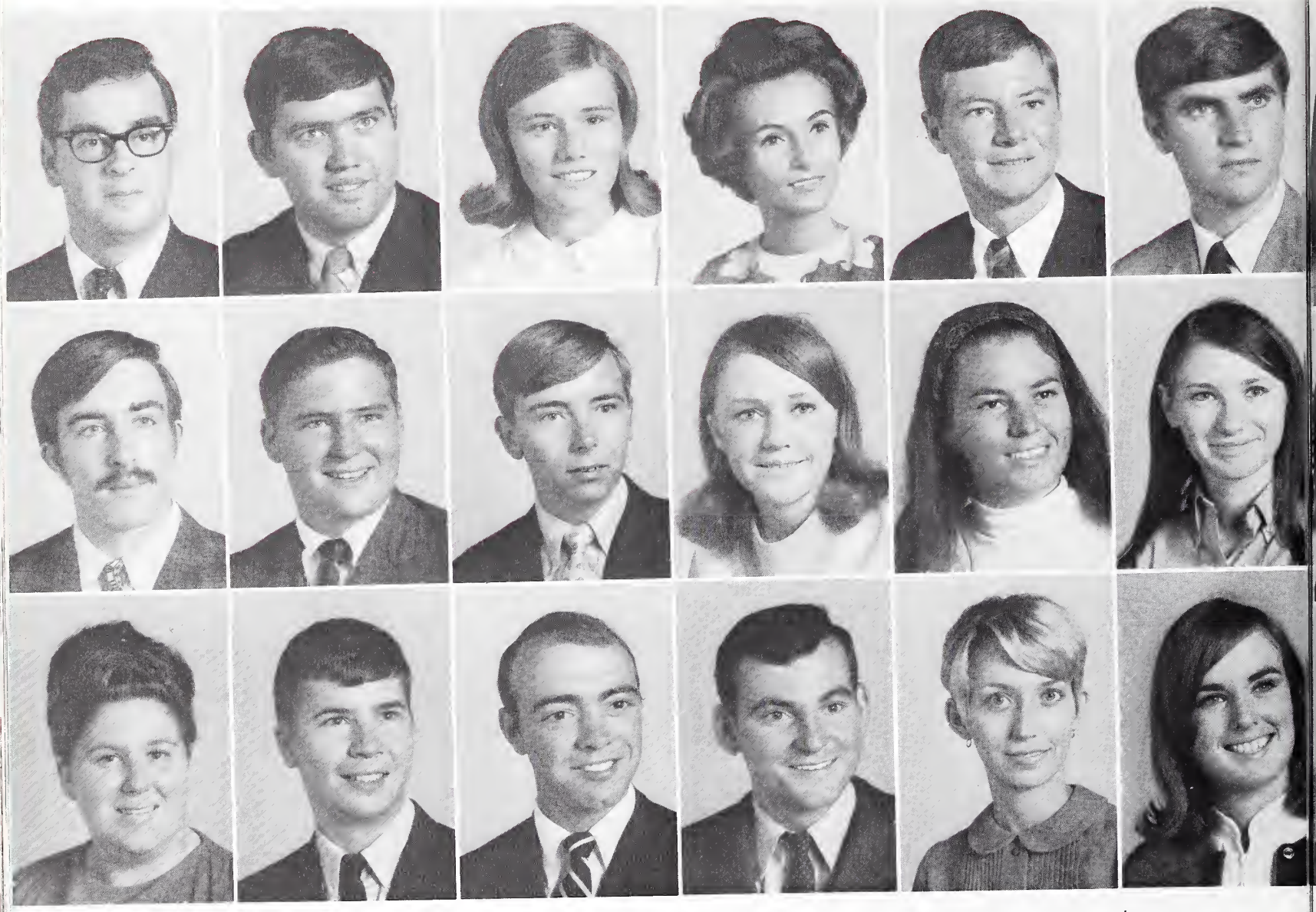

baldwin, charles
cooper, john
graham, carolyn

bauer, spook
cribb, wayne
grainger, danny

blanton, frances
cromley, stoke
halford, james

blizzard, anne
crumpler, phyllis
harper, burch

brown, terry
darden, doris
harper, linda

bruorton, newell
dion, chrissy
herring, gayle

sophomores sophomores sophomores sophomores soph

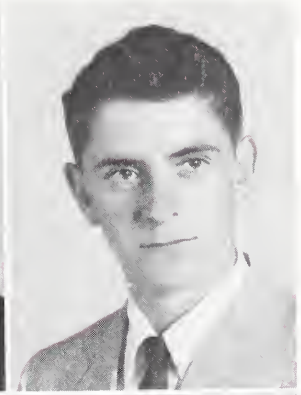

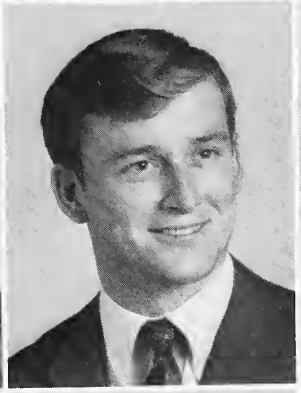

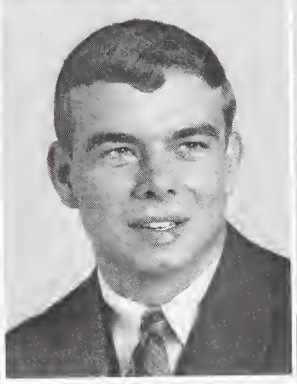
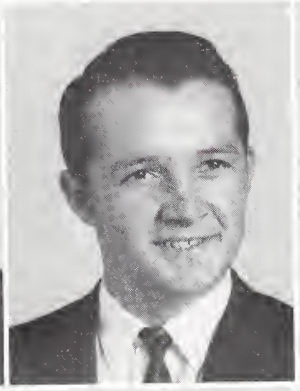

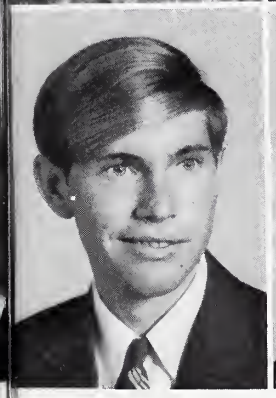

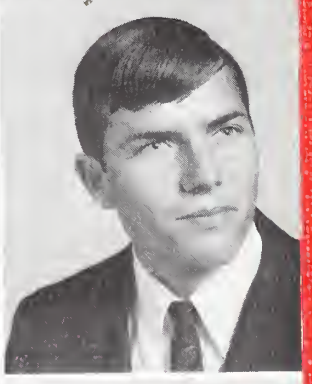

cabaniss, pam
dugan, dixie
hewitt, danny

carroll, james
ellis, marc
hickson, ned

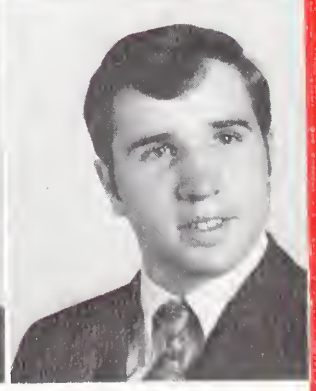

mores sophomores

collins, ernest
epps, kit
hyman, larry
johnson, shirley

cooper, harry
floyd, ray
jacobs, claude
kiker, donna

frye, kenneth
jensen, georgette
king, barbara

goodman, robert
johnson, dale
kornhauser, james

loughlin, margaret
morgan, sara
skipper, roy

mayer, james
mcknight, harry
small, carl

mishoe, janet
mcwhorter, terry
smith, robert

mitchell, donna
piver, blake
smith, rock

moore, suzanne
rabon, lamar
stalvey, chyrel

rankin, frederick
stalvey, wayne

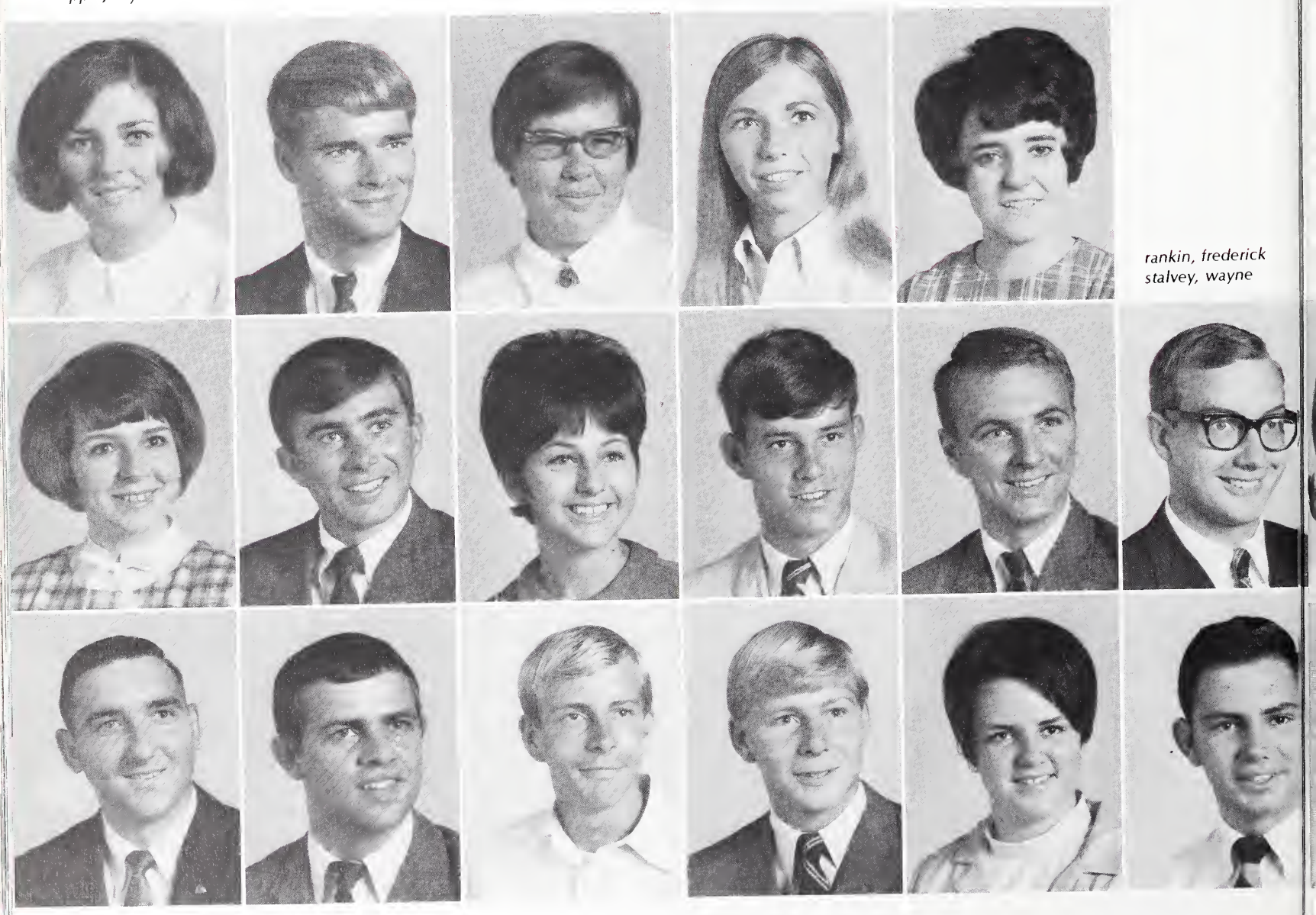

sophomores sophomores sophomores sophomores soph

richardson, sue
tarte, judy

rickenbaker, connie
van wie, deborah

rogers, frankie
wilds, peggy

roper, ray
woodle, joe

shelley, pete
woodward, dixie
biehl, robert

singleton, wayne
young, cynthia
engle, william

mores sophomores sophomores sopho

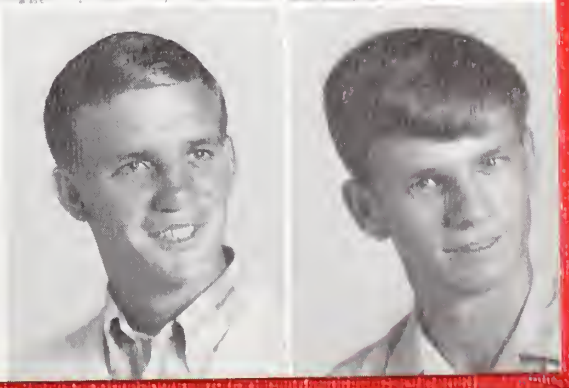

faculty 1968-1969

acker, halbert h.
b.s. clemson
m.a. georgetown
history

affinito, emilie
m.a. v. of commerce, vienna
german

anderson, miriam s.
b.s. winthrop
commerce

branham, james
b.a. furman
m.a. west virginia university
history

biddle, larry l.
b.s. st. mary's
m.a. middlebury
spanish

bruton, glenda y.
b.a. concord college
m.a. appalachian st.
english

carpenter, susan s.
b.a. ohio university
sociology

carpenter, timothy p.
m.a. ohio university
english

compton, carl e.
b.a. wake forest
th.m., th.d. southern baptist
theological seminary
religion

crews, ogal p.
b.a. emory & henry college
m.a. university of south carolina
history

cannon, albert b.
b.s. east carolina
m.a. east carolina
math

durrell, john b.
b.a. amherst college
m.a. university of virginia

eberwein, john a.
b.s. university of vermont
m.s. university of vermont
ph.d. ohio state university
chemistry

hill, andrew a., jr.
b.s. davidson
m.a. university of south carolina
psychology

hopson, rosa b.
b.a. middlebury college
m.a. university of georgia
french

holliday, margaret p.
b.a. georgetown college
m.a. university of kentucky
commerce

kirkman, william a.
b.a. williamette university
m.s. university of colorado
math

loud, janice c.
b.s. atlantic christian
m.a. ed., east carolina
health

mcqueen, michael l.
b.a. oglethorpe
m.a. university of georgia

mcmurray, james p.
b.a. n.j. state teachers college
m.a. columbia university
ed.d. rutgers university

mabry, marianna
b.a. agnes scott
ml.s. university of oklahoma
librarian

massey, mercede
b.a. winthrop
m.a. western reserve university
spanish

mize, j. t. h.
b.a. baylor
b.m. baylor
m.s. texas am
m.a. columbia university
ed. d. new york university
music

miller, diane w.
b.b.a. university of iowa
commerce

norris, paul c.
b.a. ohio wesleyan
m.b.a. harvard

risinger, larry d.
b.s. university of south carolina
m.s. university of south carolina
biology

sapp, robert d.
b.s. university of south carolina
commerce

singleton, edward m.
b.s. university of south carolina
m.ed. university of south carolina
education

schwartz, larry a.
b.s. university of south carolina
biology

schwartz, linda
b.a. university of south carolina
m.a. university of south carolina
english

sullivan, cornelius
b.a. university of toronto
m.a. university of toronto
ph.d. georgetown university
international relations

strader, ralph b.
b.s. u.s.m. academy
m.b.a. georgetown university
commerce

stroman, ralph p.
b.a. university of south carolina
commerce

thomas, martha a.
b.a. winthrop
art

vereen, lindsey h.
b.s. citadel
m.s. university of pittsburgh
commerce

walters, george
b.s. university of south carolina
physics

student directory

alexander, robert sloan jr.	myrtle beach, s.c.
alford, daniel james	myrtle beach, s.c.
allen, barbara jean	myrtle beach, s.c.
altman, johnny eugene	aynor, s.c.
altman, ronald l.	georgetown, s.c.
ammons, leveta dianne	myrtle beach, s.c.
anderson, jack andrew	savannah, ga.
anderson, jack carlin jr.	alexandria, va.
anderson, edward randell	conway, s.c.
atkinson, pamela jane	myrtle beach, s.c.
baldwin, charles franklin	surfside, s.c.
banks, randell billy	myrtle beach, s.c.
barnhill, miriam alice	johnsonville, s.c.
barrineau, billy engram	charleston, s.c.
barrineau, synthia	charleston, s.c.
bartlette, monte dale	myrtle beach, s.c.
bassett, jeanette	georgetown, s.c.
bauer, edward stewart	myrtle beach, s.c.
bellamy, brenda louise	conway, s.c.
bellamy, marsha jane	ocean drive, s.c.
bellamy, patsy carrol	ocean drive, s.c.
bellamy, wanda juanita	crescent beach, s.c.
bellune, herbert skinner	georgetown, s.c.
benton, james edwin	georgetown, s.c.
benton, marion henry	myrtle beach, s.c.
benton, sonja ellen	conway, s.c.
best, john s.	galivants ferry, s.c.
beverly, randy allen	conway, s.c.
biehl, robert edward	marion, ind.
bigham, wilson leonard	myrtle beach, s.c.
blanton, frances	conway, s.c.
blanton, glenda gail	nichols, s.c.
blizzard, anne	myrtle beach, s.c.
boone, jeri walker	myrtle beach, s.c.
bradley, ronald anthony	myrtle beach, s.c.
branham, james joseph	montgomery, ala.
brown, james thomas	myrtle beach, s.c.
brown, kenneth david	hemingway, s.c.
brown, terry lee	myrtle beach, s.c.
brown, william daniel	conway, s.c.
bruorton, newell a.	charleston, s.c.
buehler, joseph charles	myrtle beach, s.c.
bullard, raymond earl	florence, s.c.
burnett, norma g.	conway, s.c.
burroughs, theron moses	conway, s.c.
butler, james keith	conway, s.c.
butler, sheila joan	conway, s.c.
cabaniss, pamela jeanne	conway, s.c.
cameron, michael carey	murrells inlet, s.c.
cameron, patsy lynn	hemingway, s.c.
cannon, iris wynona	conway, s.c.
carlton, bonnie lee	mullins, s.c.
carroll, james thurmon	conway, s.c.
carter, cynthia susan	longs, s.c.
caterette, lanford	conway, s.c.
causey, john pickney	conway, s.c.
chinnes, joe deal	hemingway, s.c.
christmas, jeanette o.	conway, s.c.
coates, david james	myrtle beach, s.c.
colby, michael a.	myrtle beach, s.c.
collins, bobby	longs, s.c.
collins, ernest benjamen jr.	myrtle beach, s.c.
collins, floyd michael	nichols, s.c.
compton, robert carl	myrtle beach, s.c.
conley, peter david	medina, ohio
cook, gloria jean	myrtle beach, s.c.
cooper, harry tillman	hemingway, s.c.
cooper, john edward	myrtle beach, s.c.
cox, carla suzanne	myrtle beach, s.c.
cox, elena louise	myrtle beach, s.c.
cribb, james ervin jr.	hemingway, s.c.
cribb, larry keith	hemingway, s.c.
cribb, roland wayne	georgetown, s.c.
cromley, warren stoke jr.	myrtle beach, s.c.
crow, james william	georgetown, s.c.
crumpler, phyllis gale	myrtle beach, s.c.
culberson, harry carl jr.	taylors, s.c.
cutts, william edward	conway, s.c.
darden, doris allen	conway, s.c.
davis, roger daniel	georgetown, s.c.
davis, thomas gordon	myrtle beach, s.c.
davis, william michael	laurens, s.c.
dendy, lenard kenneth	greshan, s.c.
dion, christy lea	myrtle beach, s.c.
dugan, linda kathleen	myrtle beach, s.c.
dukes, evelyn diane	myrtle beach, s.c.
eason, james franklin	murrells inlet, s.c.
elliott, anne a.	ocean drive
ellis, marc jerald	myrtle beach, s.c.
elvington, robert charles	conway, s.c.
engle, william c.	evansville, ind.
epps, katherine siau	georgetown, s.c.
faulk, betty jo	myrtle beach, s.c.
ferguson, james anderson	myrtle beach, s.c.
flanagan, mary ellen	myrtle beach, s.c.
floyd, ray alan	conway, s.c.
floyd, robert earl	conway, s.c.
frye, kenneth merrill	galivants ferry, s.c.
fullwood, siddie elizabeth outlaw	myrtle beach s.c
gantt, vicki lee	conway, s.c.
gardner, grover buddin	kingstree, s.c.
gasque, douglas m.	galivants ferry, s.c.
goodman, robert henry	myrtle beach, s.c.
gore, billy wayne	conway, s.c.
gore, michael	loris, s.c.
gragg, rod o.	conway, s.c.
graham, carolyn f.	nichols, s.c.
graham, danny h.	galivants ferry, s.c.
graham, dennis frank	conway, s.c.
graham, sara searson	conway, s.c.
grainger, elizabeth ann	nichols, s.c.
grainger, kitty chyrl	tabor city, n.c.
grainger, william danny	nichols, s.c.

grainger, vera m.	galivants ferry, s.c.
greene, vance	conway, s.c.
griste, wiley grikes III	ocean drive, s.c.
gunter, mildred robinson	georgetown, s.c.
halford, james david	columbia, s.c.
jammond, tonia lee	fair bluff, n.c.
hardee, troy michael	conway, s.c.
harper, burch albert	conway, s.c.
harper, linda sue	conway, s.c.
hendrick, betty j.	conway, s.c.
herring, priscilla gayle	myrtle beach, s.c.
hewitt, danny a.	conway, s.c.
hickman, lawrence manline	loris, s.c.
hicks, roland lester	surfside, s.c.
hicksen, edward wright	conway, s.c.
highsmith, john murdock	myrtle beach, s.c.
hill, olin jr.	conway, s.c.
hinson, keith c.	conway, s.c.
holbert, joe	conway, s.c.
holcomb, pamela ann	myrtle beach, s.c.
holland, patricia cheryl	tabor city, n.c.
holiday, margaret e.	conway, s.c.
holt, mitchell harwood	crescent beach, s.c.
hooks, david wayne	conway, s.c.
hooks, wanda jane	aynor, s.c.
horn, amy	myrtle beach, s.c.
howard, john r.	georgetown, s.c.
hucks, henry o'neal	myrtle beach, s.c.
hucks, william woodrow jr.	conway, s.c.
hutto, ronnie boyle	georgetown, s.c.
hyman, larry b. jr.	conway, s.c.
ivey, mary lee	conway, s.c.
jacobs, claude winford	georgetown, s.c.
james, sylvia ann	georgetown, s.c.
jennings, jenice alene	myrtle beach, s.c.
jensen, georgette	myrtle beach, s.c.
johnson, bernard allan	detroit, michigan
johnson, everette truman	aynor, s.c.
johnson, martha ann	conway, s.c.
johnson, roger dale	galivents ferry, s.c.
johnson, samuel thomas	aynor, s.c.
johnson, shirley ann	conway, s.c.
johnston, cynthia delores	conway, s.c.
jones, carolyn elizabeth	myrtle beach, s.c.
jones, george arthur jr.	myrtle beach air force base
jones, isaac vincent	georgetown, s.c.
jordan, james ira	georgetown, s.c.
jordan, robert francis	georgetown, s.c.
kiker, donna lou	wadesboro, n.c.
kimbrell, daniel thomas	myrtle beach, s.c.
kimrey, thomas stephen	conway, s.c.
king, barbara allen	aynor, s.c.
king, teresa	loris, s.c.
kingsbury, dan l.	myrtle beach, s.c.
kirkman, claudia jeanette	myrtle beach, s.c.
kirton, martha elizabeth	galivants ferry, s.c.
knauth, christopher j.	pittsburgh, pa.
koppf, charles barrett	myrtle beach, s.c.
kornhauseer, james lawrence	myrtle beach, s.c.

lamb, gene f.	cowpens, s.c.
lane, maryland lenwood	nichols, s.c.
lawrimore, ronald richard	conway, s.c.
lee, allan rene	myrtle beach, s.c.
lee, charles stephen	conway, s.c.
lee, keller eugene	conway, s.c.
lewis, cherry yvonne	conway, s.c.
lewis, margie ruth	crescent beach, s.c.
lipson, stanton lewis	myrtle beach air force base
little, deborah jean	loris, s.c.
livingston, amelia ross	conway, s.c.
lockemy, james edward	garden city, s.c.
long, william david	conway, s.c.
longo, peter santo	myrtle beach air force base
loughlin, margaret emma	myrtle beach, s.c.
luff, yvonne anna	conway, s.c.
lupo, martha jo	tabor city, n.c.
maffett, catherine elise	myrtle beach, s.c.
martin, michael a.	myrtle beach, s.c.
martin, toni venice	conway, s.c.
martin, william thomas	galivants ferry, s.c.
mayer, james robert	myrtle beach, s.c.
miller, darrell graham	hemingway, s.c.
miller, gordon leath III	pawley's island, s.c.
miller, thomas larry	myrtle beach, s.c.
mims, muriel fite	myrtle beach, s.c.
mingle, robert lamar	crescent beach, s.c.
mishoe, janet louise	georgetown, s.c.
mitchell, donna rea	myrtle beach, s.c.
moody, joan webster	myrtle beach, s.c.
moore, donna louise	myrtle beach, s.c.
moore, nina jeanne	myrtle beach, s.c.
moore, emily suzanne	conway, s.c.
morgan, sara m.	conway, s.c.
morgan, zane II	myrtle beach, s.c.
morris, dianne edith	myrtle beach, s.c.
morris, richard wayne	georgetown, s.c.
morton, tira kay	longs, s.c.
myers, barry everette	hemingway, s.c.
mccormick, jimmy rodney	conway, s.c.
mccutcheon, william stone	conway, s.c.
mcgeough, james michael	myrtle beach, s.c.
mckenzie, david lea	myrtle beach, s.c.
mcknight, frank harrington	myrtle beach, s.c.
mcknight, frederick o'neil	myrtle beach, s.c.
mcleod, john arrowood III	myrtle beach, s.c.
mcwhorter, teresa buckner	surfside, s.c.
nance, ronald wayne	myrtle beach, s.c.
newby, fred bryant	myrtle beach, s.c.
nooft, joseph patrick	georgetown, s.c.
norris, james price	conway, s.c.
o'donnell, michael ray	myrtle beach, s.c.
owens, james walker	myrtle beach, s.c.
owens, tommy m.	myrtle beach, s.c.
page, lucy l.	aynor, s.c.
parker, archie dalton	conway, s.c.
perkins, richard frank	myrtle beach, s.c.
patrick, franklin michael	myrtle beach, s.c.

phillips, ebbie william	conway, s.c.
piver, timothy blake	conway, s.c.
pope, troy benjamin	conway, s.c.
port, vernon fadain	hemingway, s.c.
porth, carl michael	conway, s.c.
pritchard, ann scott benkelman	myrtle beach, s.c.
rabon, lamar jimmy	galivants ferry, s.c.
rankin, judith carol	myrtle beach, s.c.
rankin, frederick ross	loris, s.c.
ray, joseph charley	aynor, s.c.
ray, rhonda gwenn	hemingway, s.c.
reaves, jacque lee	myrtle beach, s.c.
reaves, thomas walton	conway, s.c.
rhodes, suzanne cozart	myrtle beach, s.c.
rice, thomas lewis jr.	conway, s.c.
richardson, carolyn	aynor, s.c.
richardson, carolyn sue	conway, s.c.
richardson, george eddie	conway, s.c.
richardson, james m.	conway, s.c.
richardson, mary s.	myrtle beach, s.c.
rickenbaker, julia constance	conway, s.c.
ricks, lilly faye	conway, s.c.
robbins, janice milton	conway, s.c.
robertson, teresa	myrtle beach, s.c.
robertson, terry leigh	myrtle beach, s.c.
rogers, frankie eugene	surfside, s.c.
rogers, gregory dean	myrtle beach air force base
roper, raymond edward	georgetown, s.c.
rownd, john ehrlich	myrtle beach, s.c.
russell, edward warren	myrtle beach, s.c.
saleeby, tanya venette	myrtle beach, s.c.
saleeby, trena ladonna	myrtle beach, s.c.
sanders, david w.	conway, s.c.
sanders, marion ray	conway, s.c.
sawyer, joe henry jr.	conway, s.c.
sawyer, thomas p.	conway, s.c.
schlauch, wayne curtis	myrtle beach air force base
shelley, david oscar	georgetown, s.c.
shelley, mary ann	conway, s.c.
shelley, robert davis	myrtle beach, s.c.
shirley, david larry jr.	garden city, s.c.
shotkus, stanley joseph	myrtle beach, s.c.
singleton, douglas wayne	myrtle beach, s.c.
singleton, jessica elizabeth	conway, s.c.
skipper, gerald douglas	myrtle beach, s.c.
skipper, herbert mcroy jr.	georgetown, s.c.
skipper, larry dalton	conway, s.c.
sleem, richard	georgetown, s.c.
small, carlos mikell	georgetown, s.c.
smith, charles c. jr.	conway, s.c.
smith, cynthia	conway, s.c.
smith, joseph samuel	conway, s.c.
smith, pat ann	pawley's island, s.c.
smith, patricia ann	myrtle beach, s.c.
smith, robert cathcart, jr.	conway, s.c.
smith, robert c. jr.	myrtle beach, s.c.
smith, robert gene	myrtle beach air force base
smith, robert ray	myrtle beach, s.c.
snowden, jane stewart	nichols, s.c.
sparks, linda joy	myrtle beach, s.c.
spivey, terry lamar	crescent beach, s.c.
stalvey, dennis mario	myrtle beach, s.c.
stalvey, virginia chyrel	myrtle beach, s.c.
stalvey, wayne cammeron	myrtle beach, s.c.
steininger, michael louis	myrtle beach, s.c.
strett, johnny byrle	myrtle beach, s.c.
strickland, charles ronald	conway, s.c.
strickland, jacob foster	nichols
stockey, elizabeth rose	stuckey, s.c.
suggs, mary jane	loris, s.c.
suggs, peggy jo	conway, s.c.
sullivan, eileen marie	myrtle beach, s.c.
tarte, judy carol	aynor, s.c.
taylor, archie wayne	myrtle beach, s.c.
taylor, john timothy	myrtle beach, s.c.
taylor, sherry lee	myrtle beach, s.c.
thomas, henry kenneth	conway, s.c.
thomas, linda dell	myrtle beach, s.c.
thomas, john gaughf	myrtle beach, s.c.
tillman, joan forrestine	crescent beach, s.c.
tilton, james thomas	conway, s.c.
todd, fred orie	conway, s.c.
todd, ronnie legrand	georgetown, s.c.
todd, sylvia joan	loris, s.c.
tod, william michael	conway, s.c.
truluck, ronald edward	myrtle beach, s.c.
turner, manson r.	myrtle beach, s.c.
turner, wee rene	myrtle beach, s.c.
valver, james c.	surfside, s.c.
van der kooy, alida simona	myrtle beach, s.c.
van wie, deborah	conway, s.c.
vereen, alan barry	murrells inlet, s.c.
ward, bruce clayton	georgetown, s.c.
ward, larry edward	myrtle beach, s.c.
ward, john vinson	ocean drive, s.c.
watts, brenda ann	myrtle beach, s.c.
watts, doris lee	conway, s.c.
watts, jack daniel	conway, s.c.
webster, austin d.	myrtle beach air force base
west, joseph cameron	conway, s.c.
west, larry dean	myrtle beach, s.c.
wilds, wanda elois	myrtle beach, s.c.
wilds, peggy ann	myrtle beach, s.c.
williams, alexander batchelor	myrtle beach, s.c.
williams, jessee edward	georgetown, s.c.
williams, roddy	nichols, s.c.
williamson, cynthia ann	conway, s.c.
williamson, robert glenn	myrtle beach, s.c.
willoughby, joseph wayne	nichols, s.c.
wilson, linda adams	myrtle beach, s.c.
wilson, sheryl jean	tabor city, n.c.
woodward, dixie luellen	conway, s.c.
woodle, joe michael	conway, s.c.
wooten, mary d.	loris, s.c.
yoh, saundra jean	myrtle beach, s.c.
young, cynthia tyler	hemingway, s.c.

the

caribbean motel

supports

coastal carolina

courtesy of

strand chevrolet

the

sea island

congratulates

coastal

the patricia

inn and court

myrtle beach, south carolina

compliments of

dino's house of pancakes

and

black angus

we salute

coastal carolina
performance engineered parts
co.

compliments of

coastal motor co., inc.

"congratulations"

south wind

compliments
of

horry county legislative delegation

senator james p. stevens
house members
sidney t. floyd
charles e. hodges
john w. jenrette, jr.
phillip d. sasser

horry county board of commissioners

french collins, chairman
luke benson
d. o. james
l. hicks johnson
woodrow williamson
j. eugene altman, clerk

honorable mentions

dr. harris
dunes village
ocean forest
mr. and mrs. i. o. crumpler

annual staff

co-editors: phyllis crumpler
ann blizzard
chief photographer: rod gragg
staff: johnny altman
carla cox
gayle herring
danny hewitt
pam holcomb
georgette jensen
debbie little
cheryl stalvey
sylvia todd
advisor: mrs. linda schwartz

COASTAL CAROLINA UNIVERSITY
1 300 00006651

DATE DUE

Demco, Inc. 38-293